

Massey Ferguson 16



Зміст

1. Двигун.....	3
2. Жатка.....	30
3. Похила камера.....	45
4. Система обмолоту.....	49
5. Січкарня.....	59
6. Елеватори, вигризка зерна.....	62
7. Кабіна, операторська панель.....	69
8. Гідравліка.....	76
9. Ходова частина.....	80
10. Електрика.....	88
11. Привідні ремені, ланцюги.....	93

Двигун



L-0560-05M-A

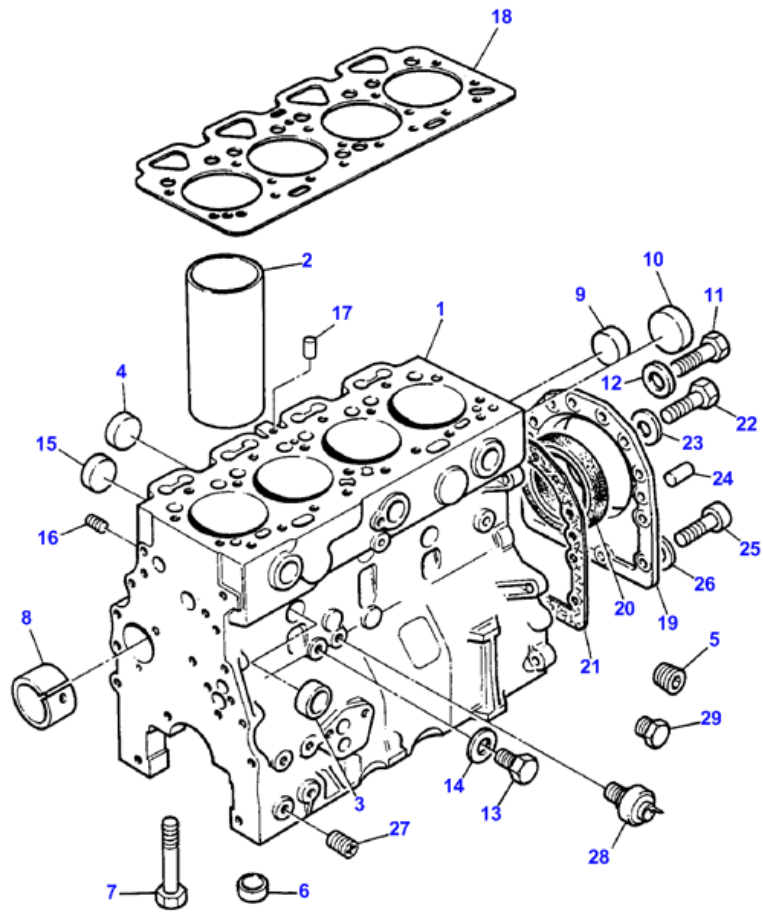

L-0563-04M-A

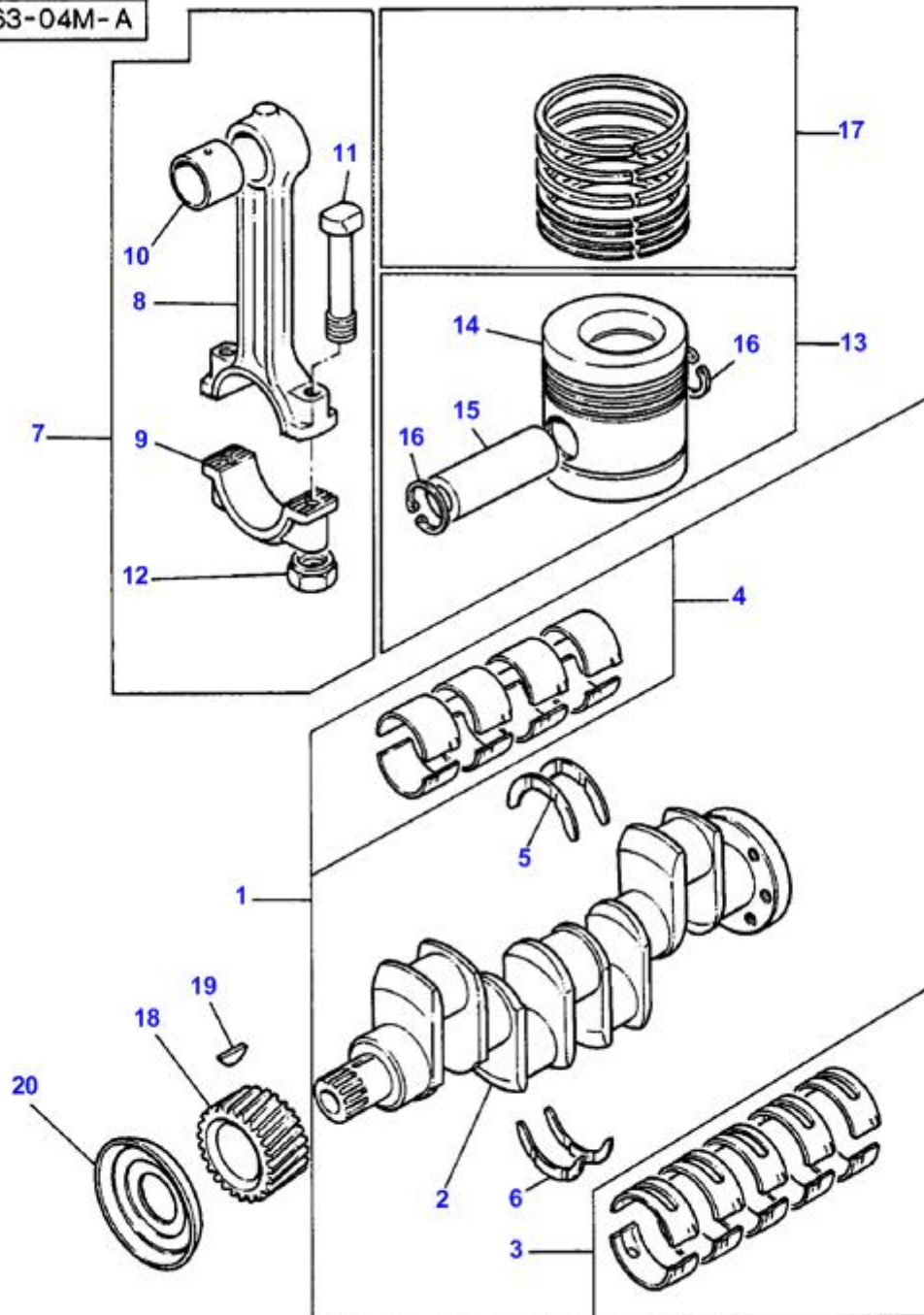

L-0566-04M-A

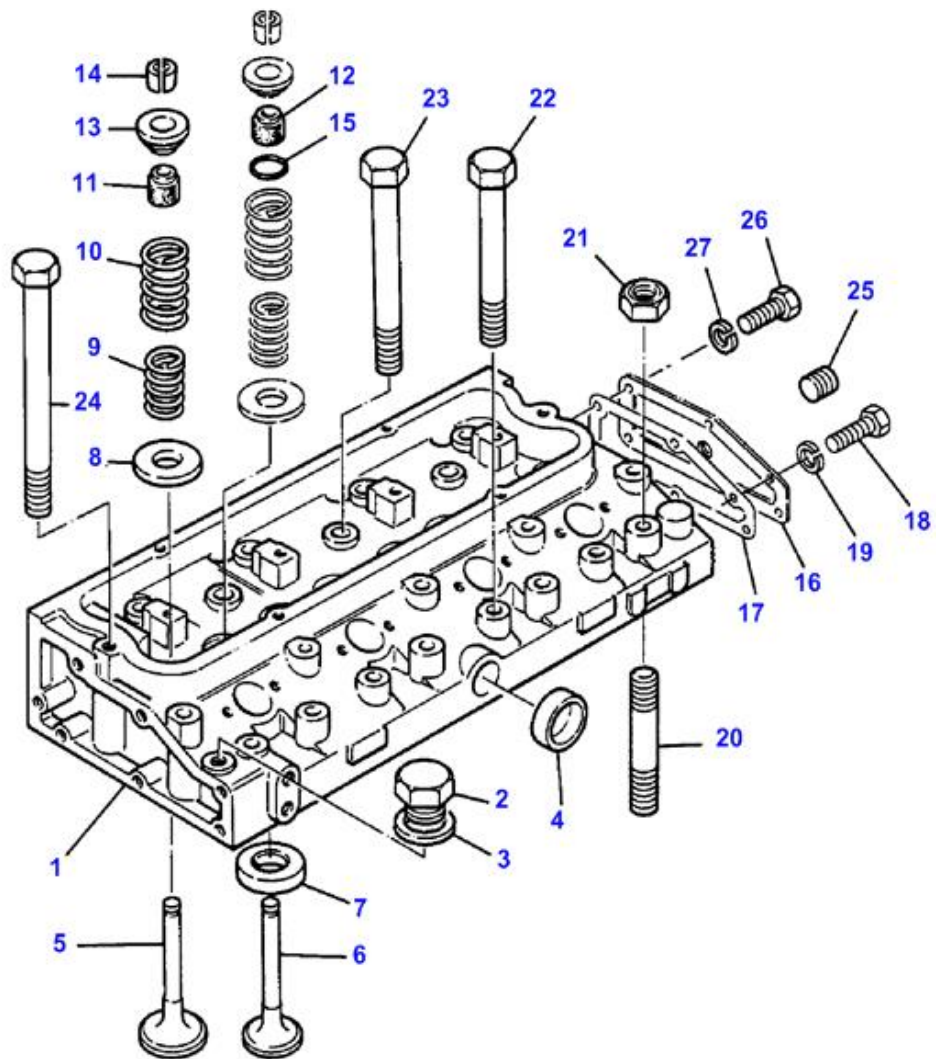

L-0569-04M-B

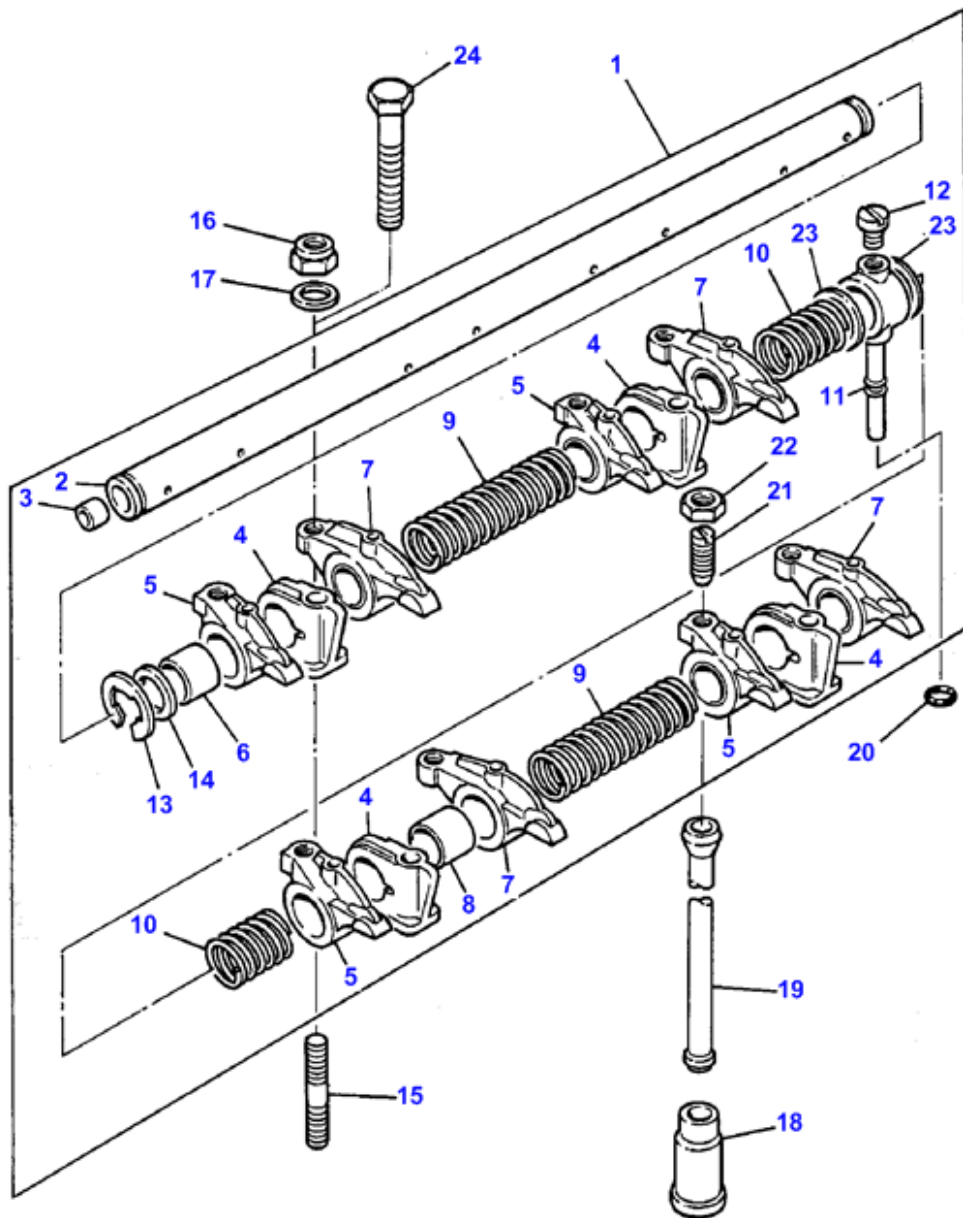

L-0572-04M-A

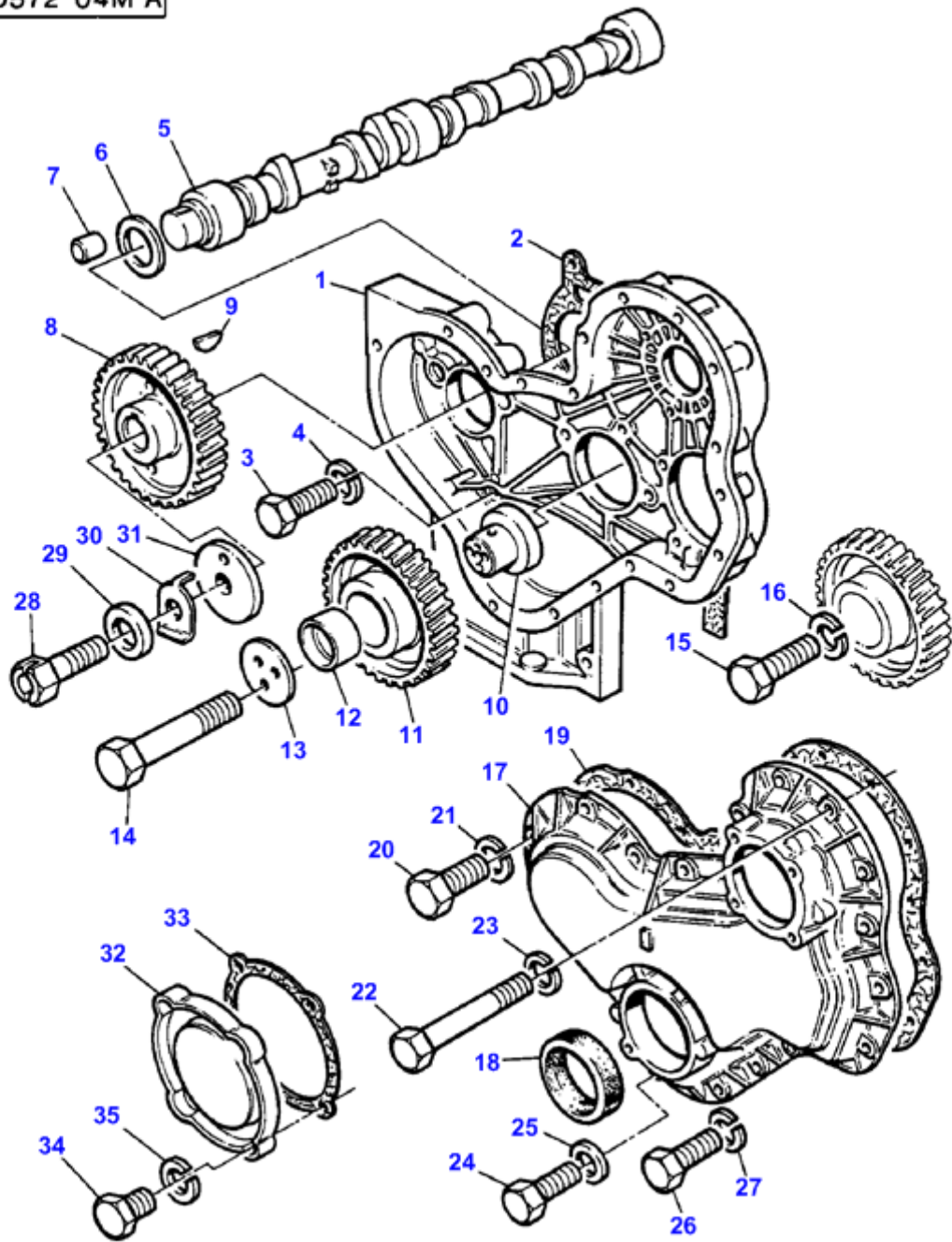

L-0581-01M-A

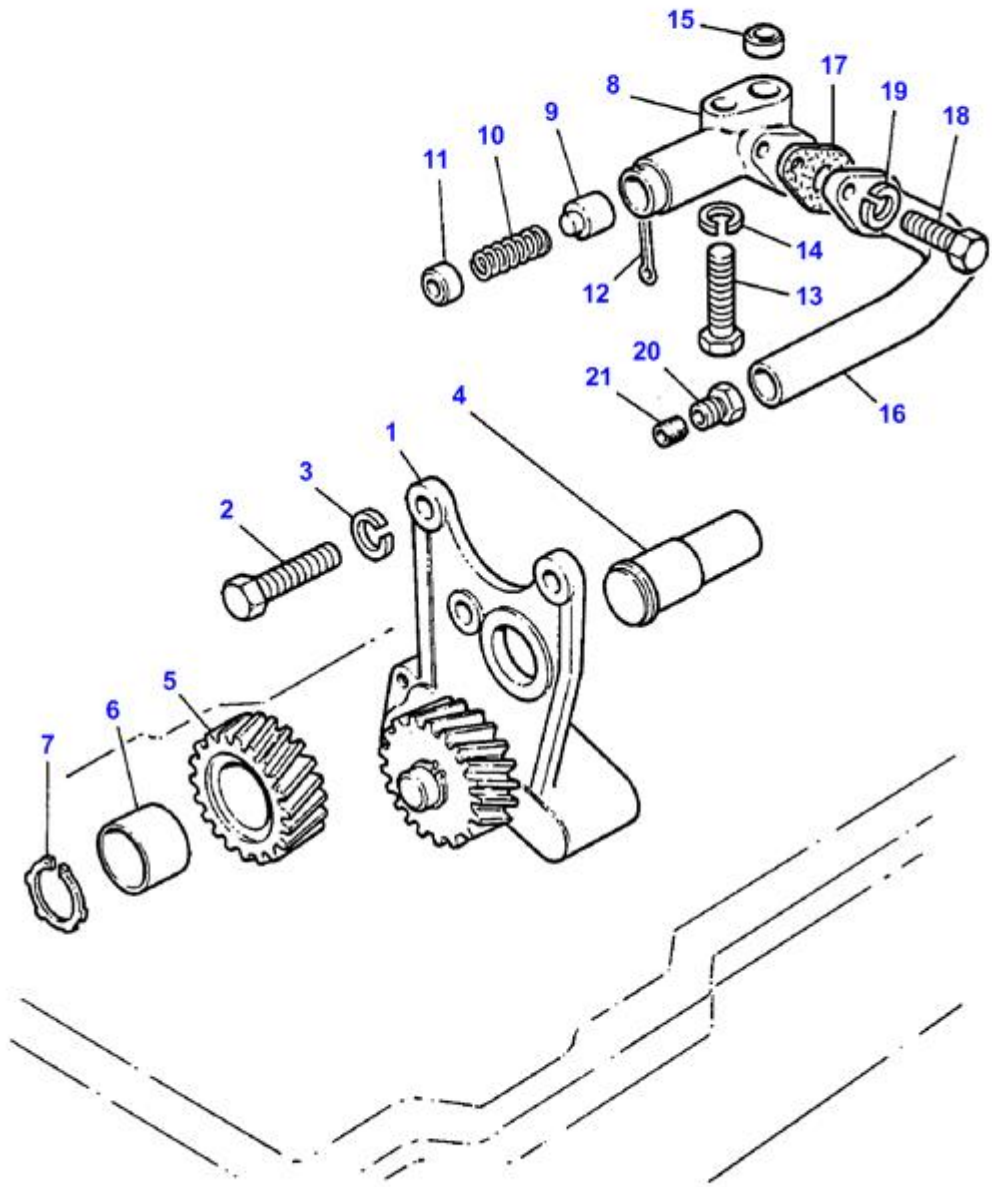

L-0587-06M-B

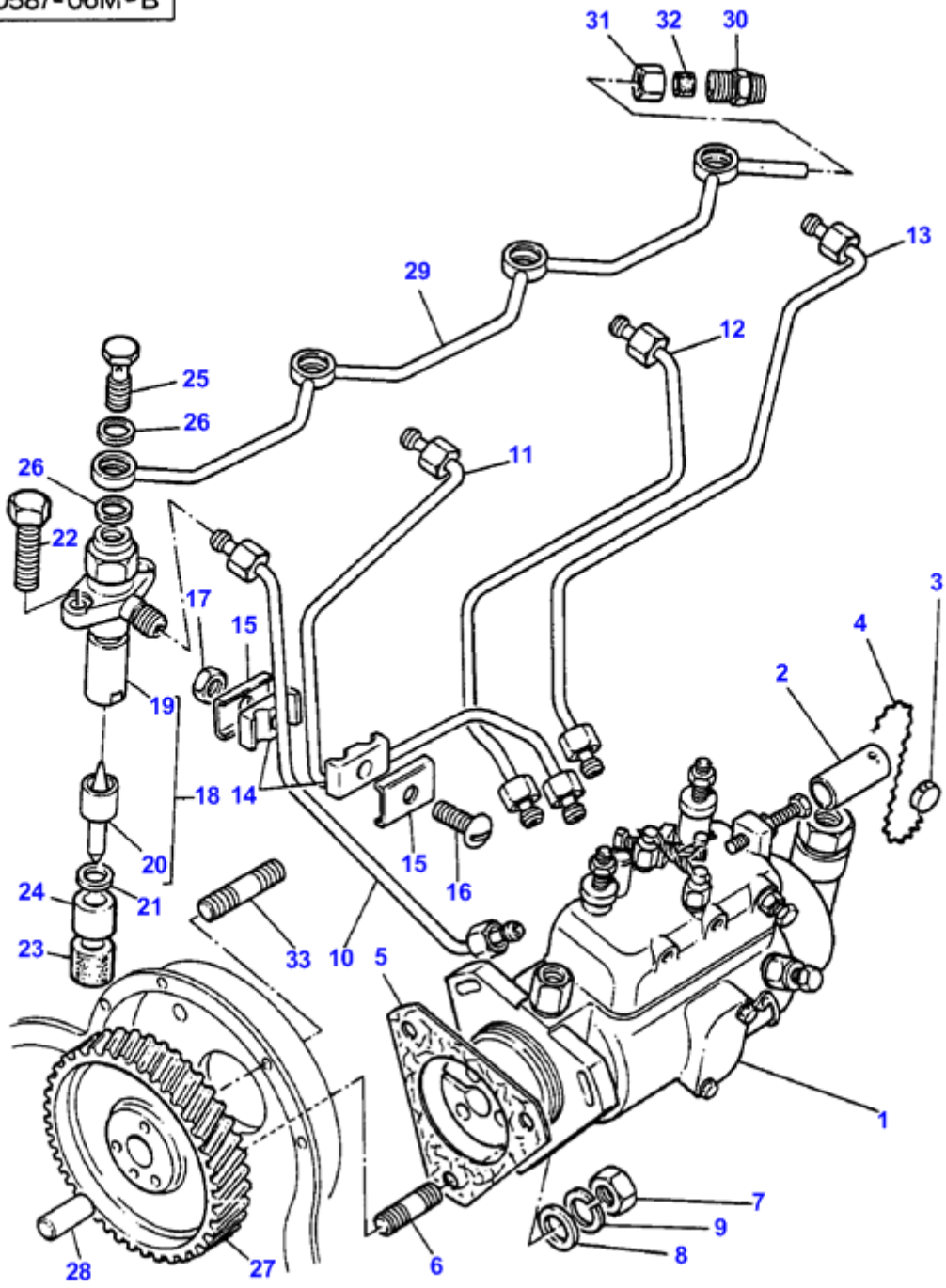

L-0596-01M-A

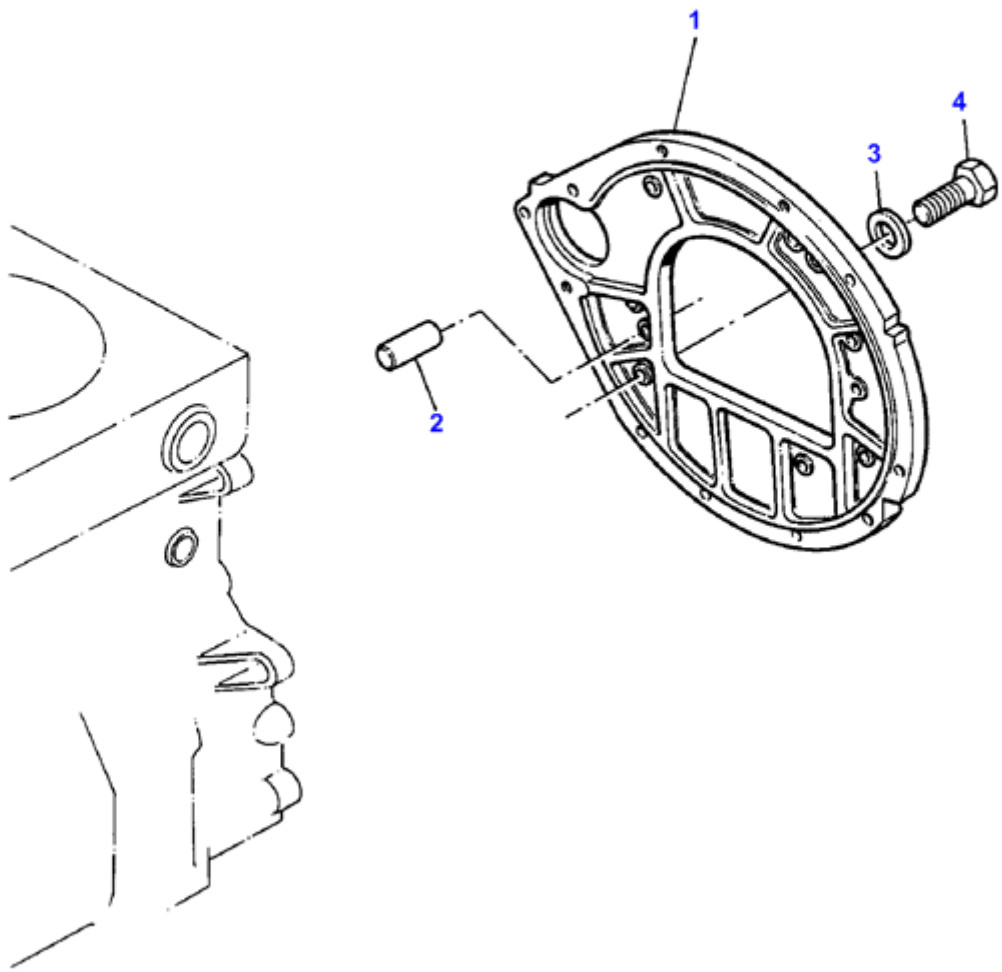

L-0600-06M-A

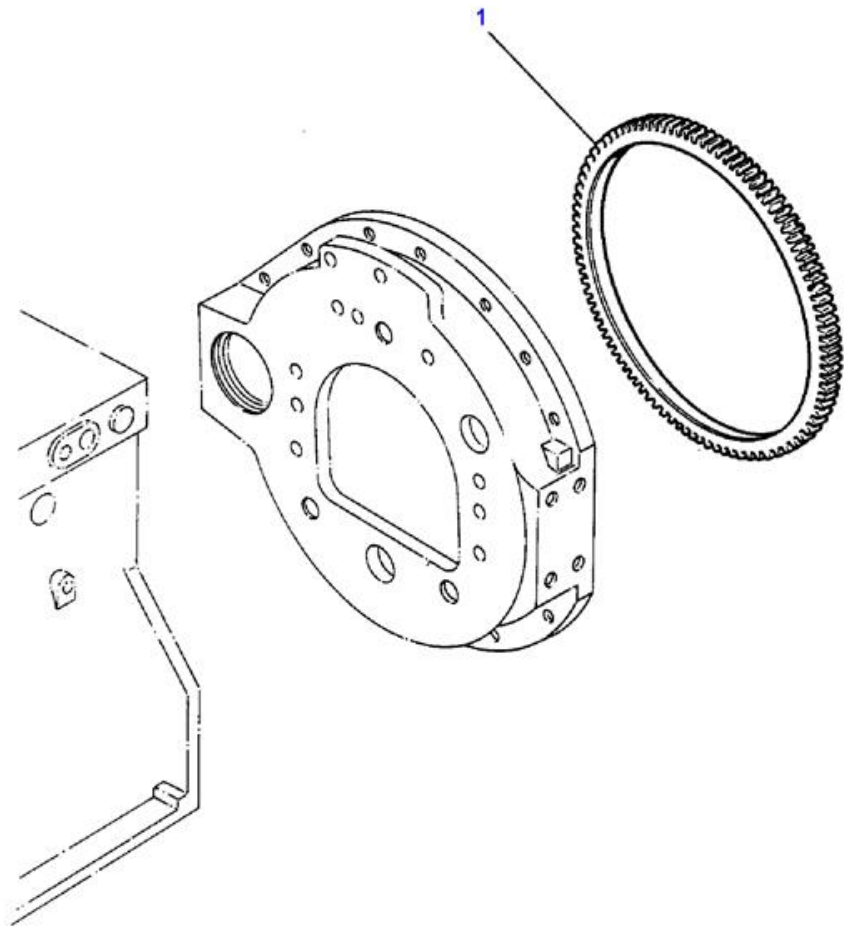

L-0605-02M-A

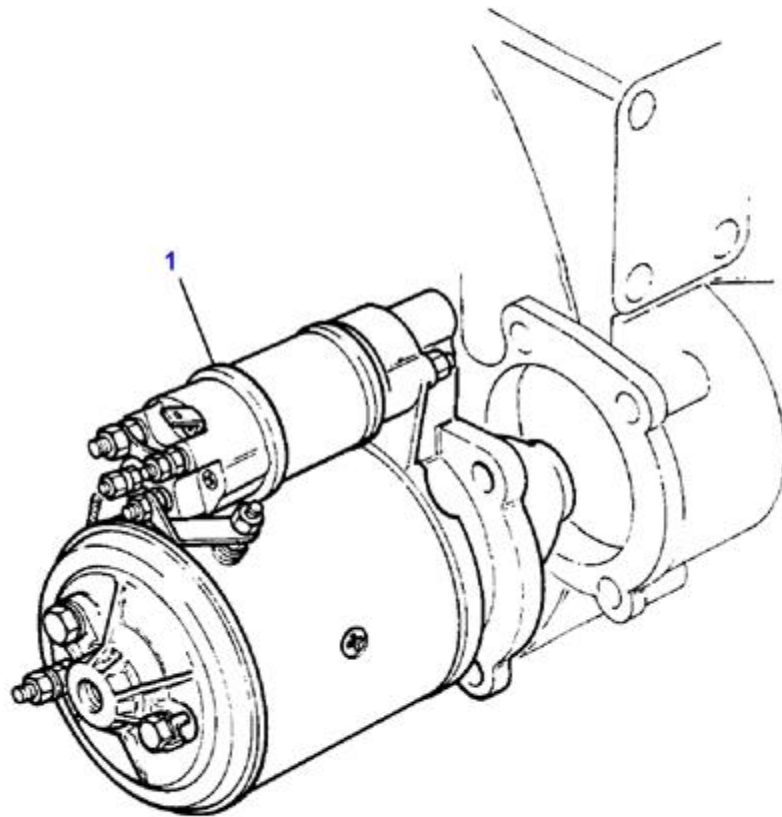

L-0608-08M-A

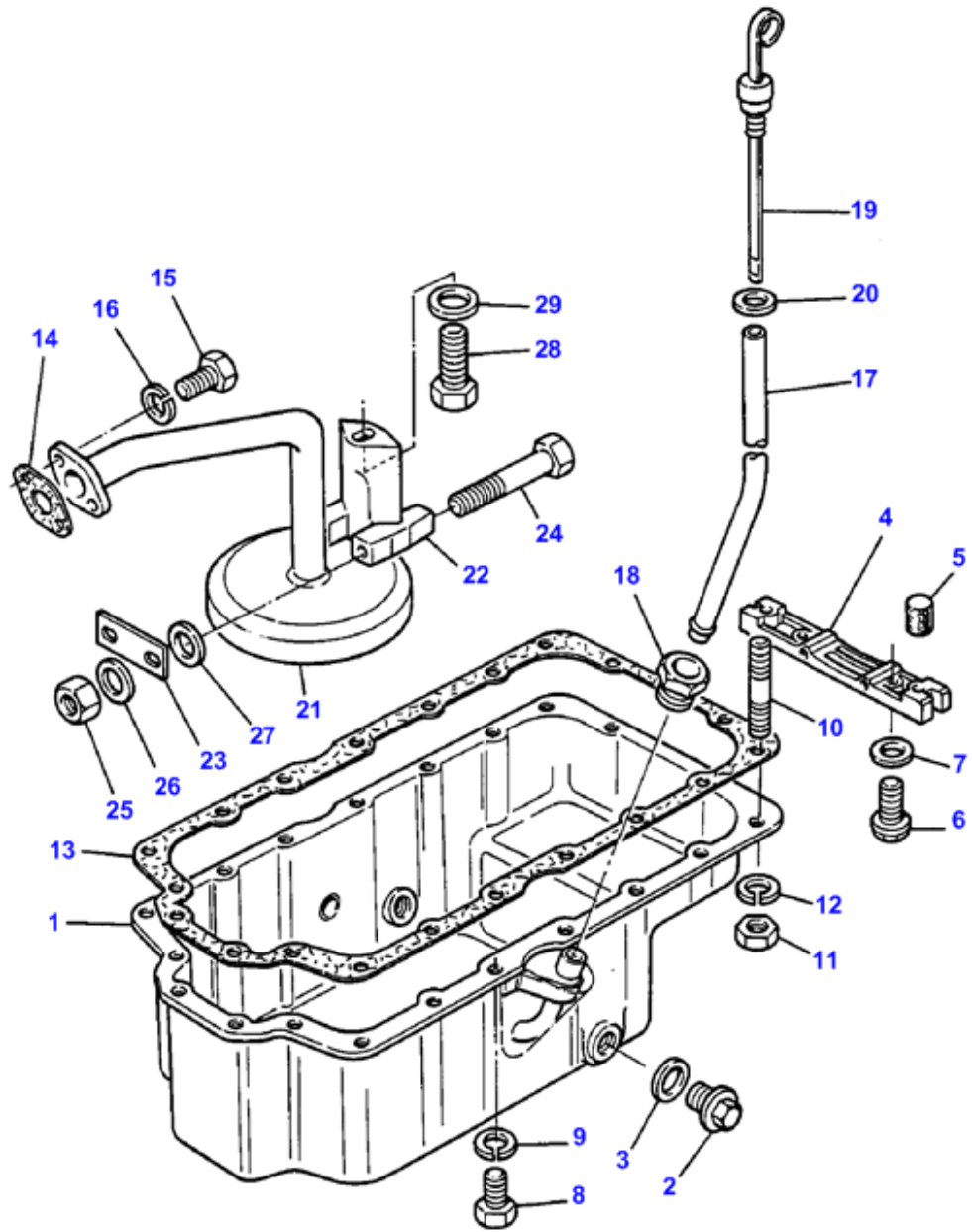

L-0615-05M-A

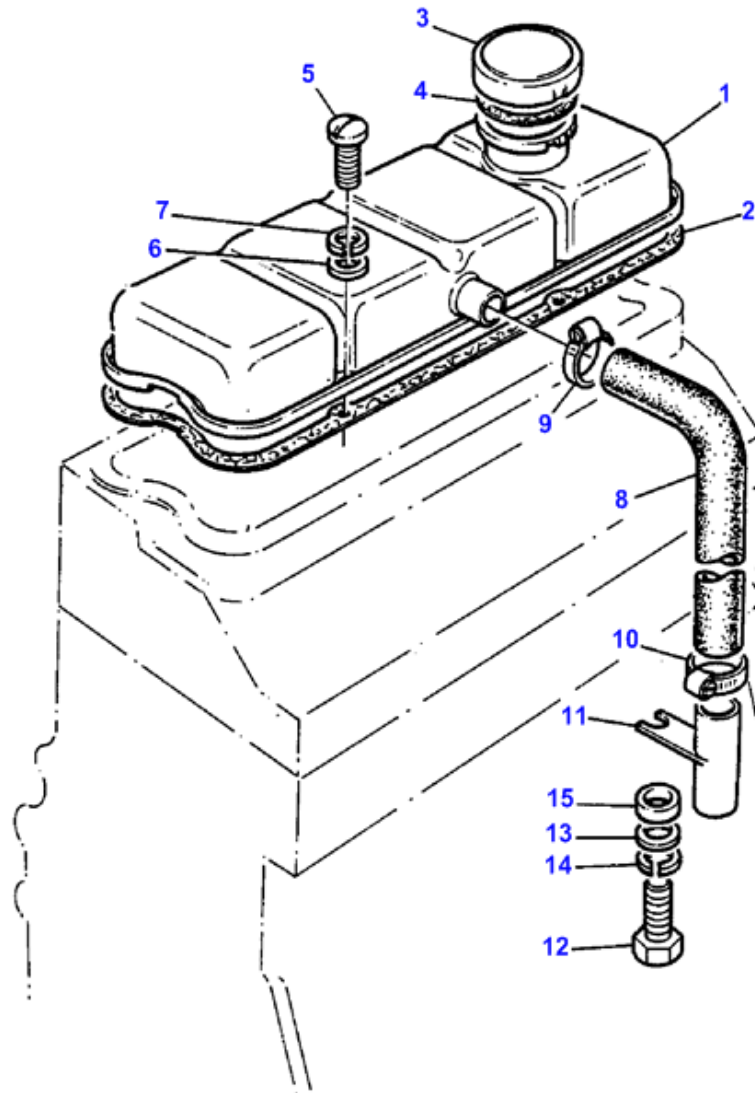

L-0620-05M-A

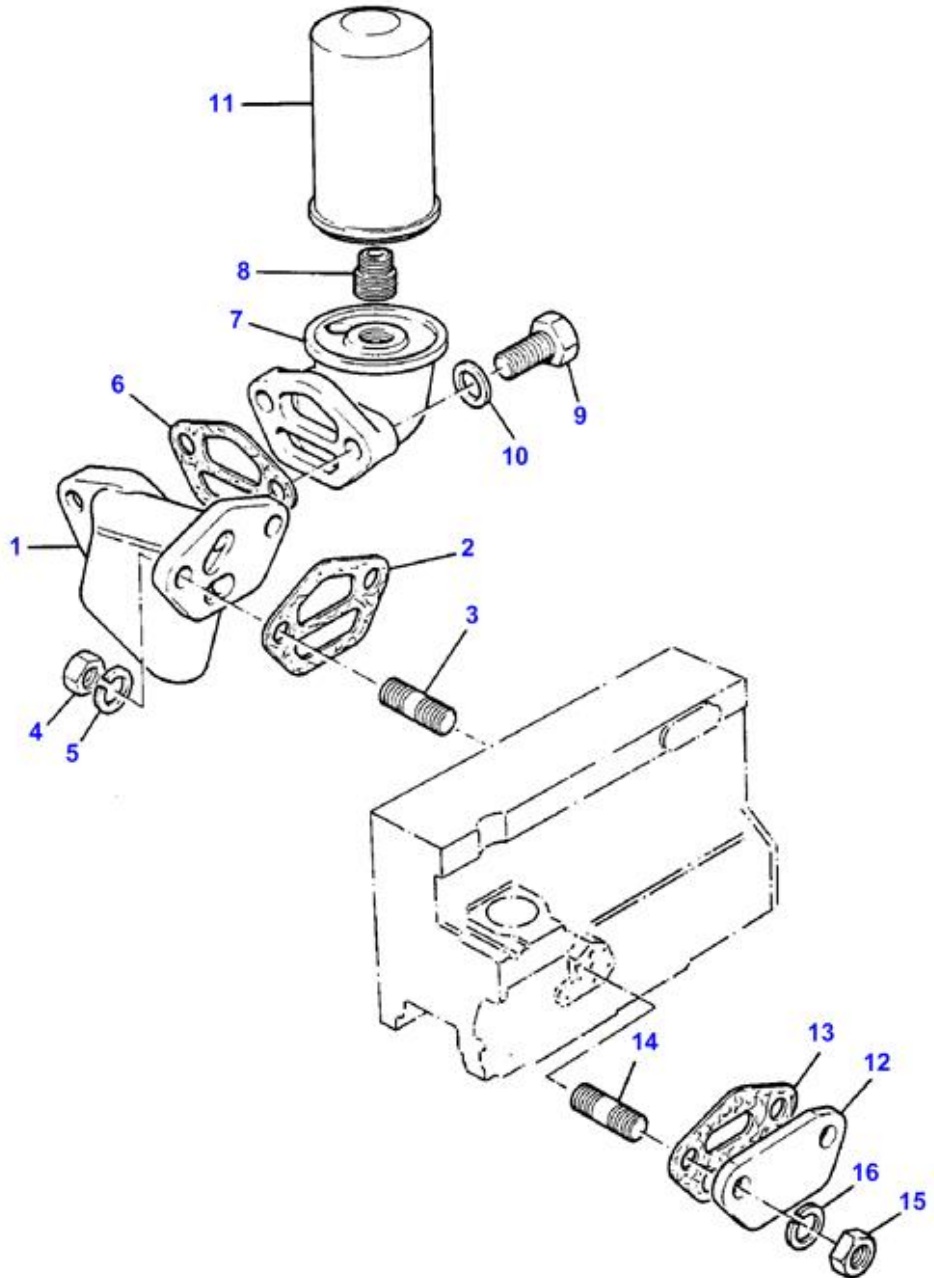

L-0625-06M-A

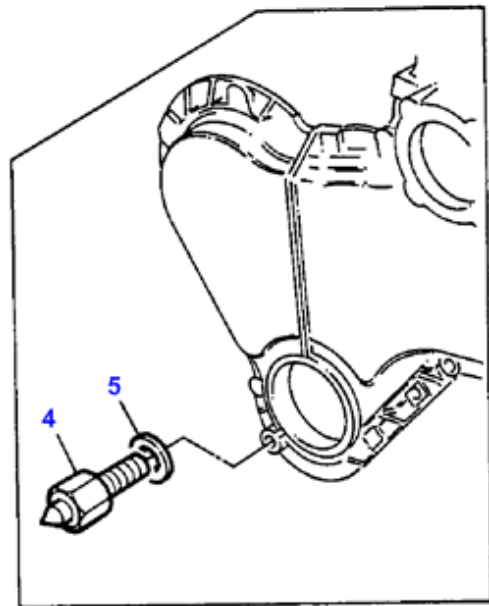
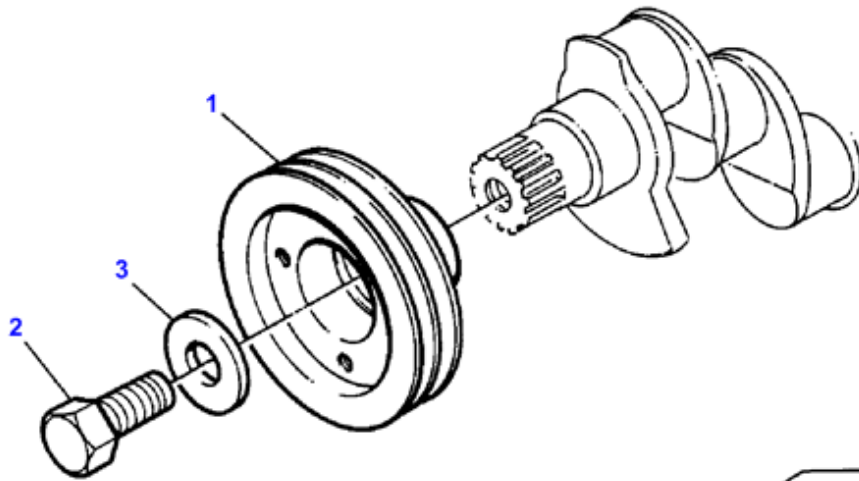

L-0630-11M-A

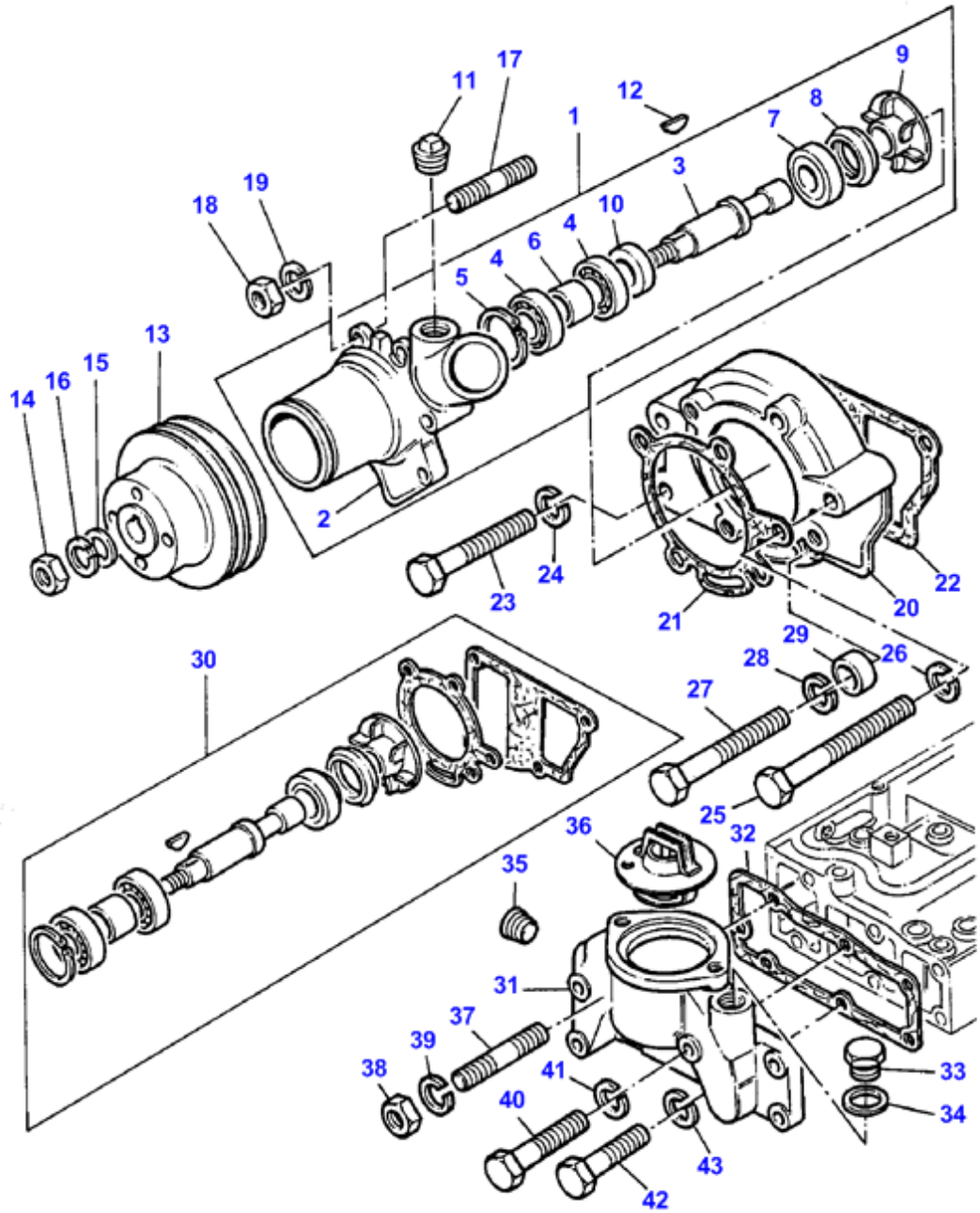

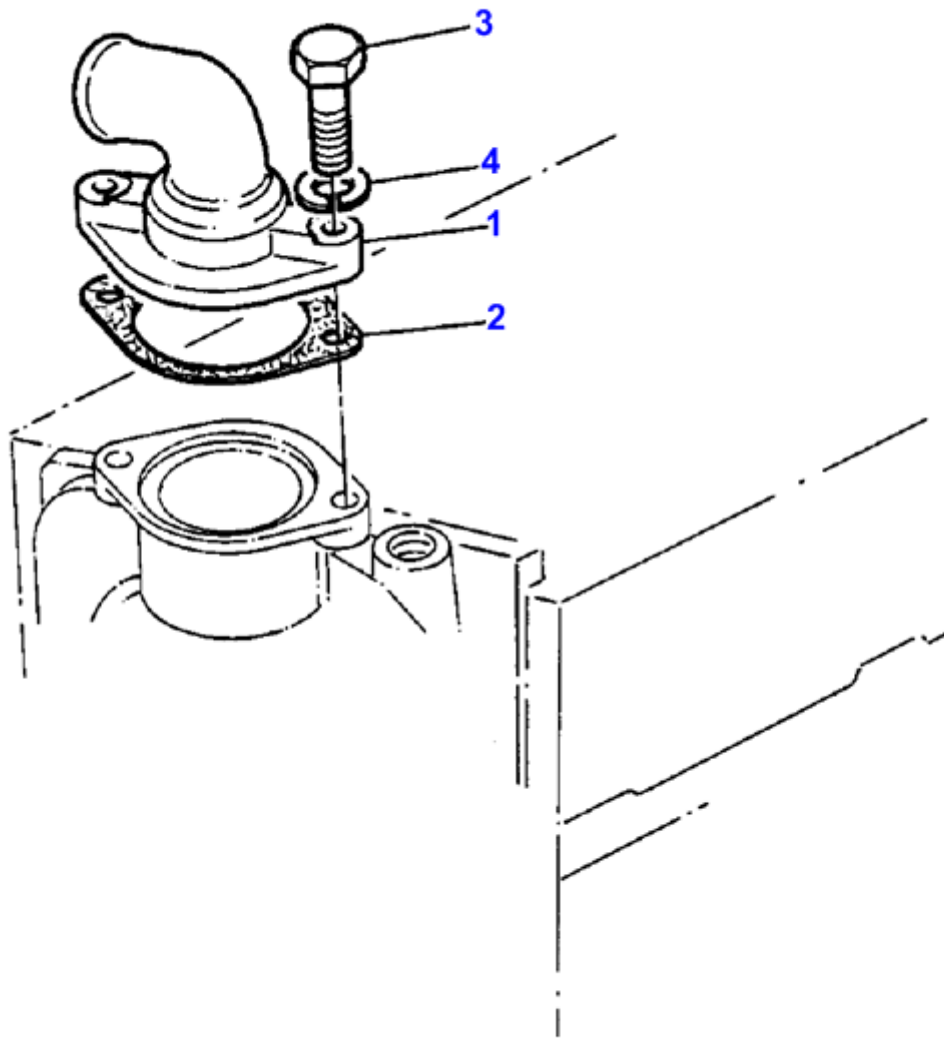

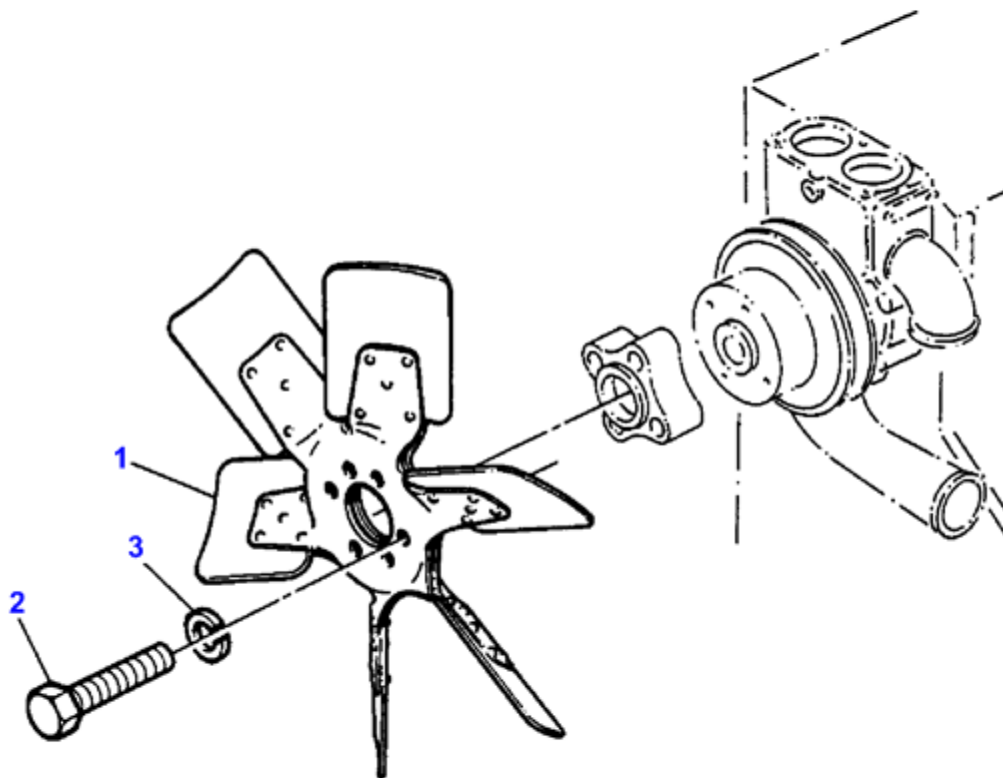

L-0637-02M-A

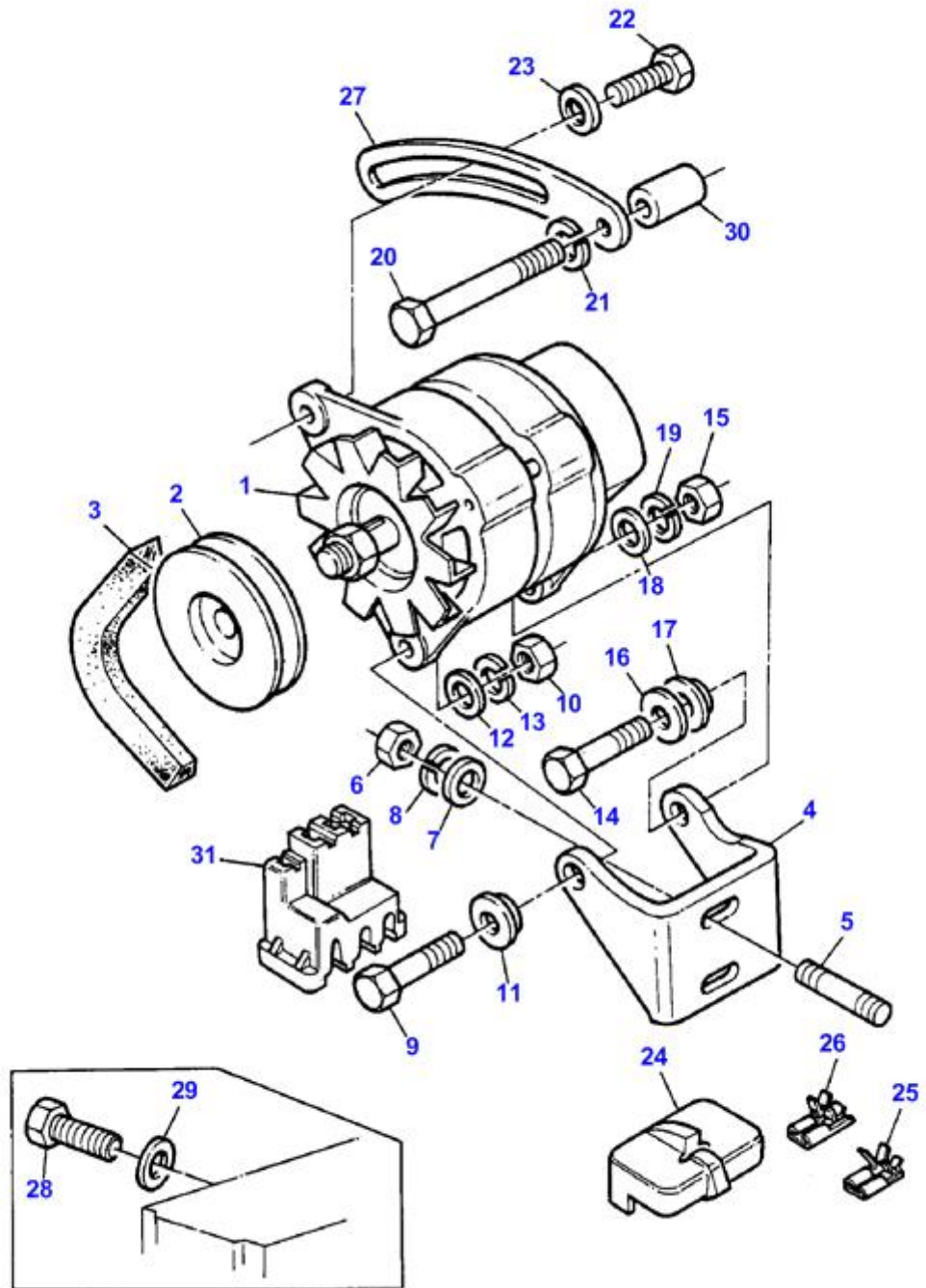

L-0644-04M-A

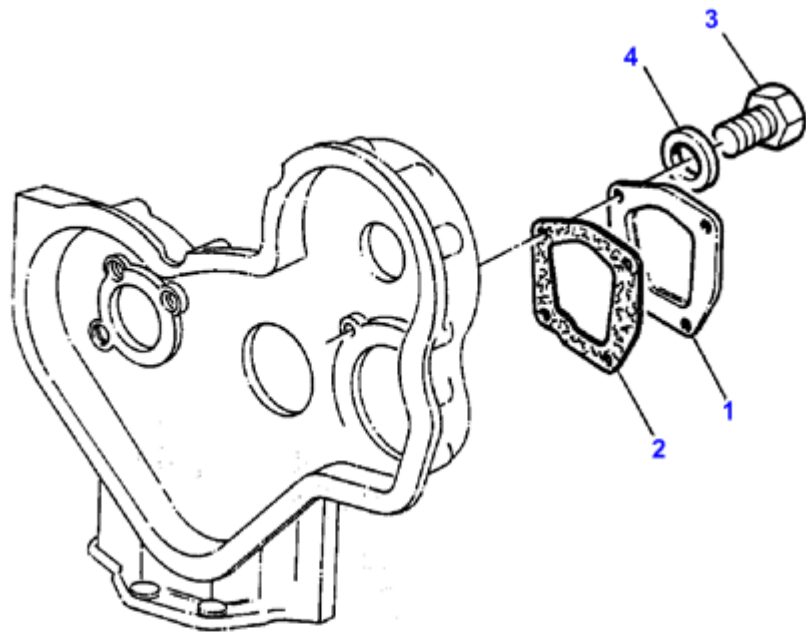

L-0654-07M-A

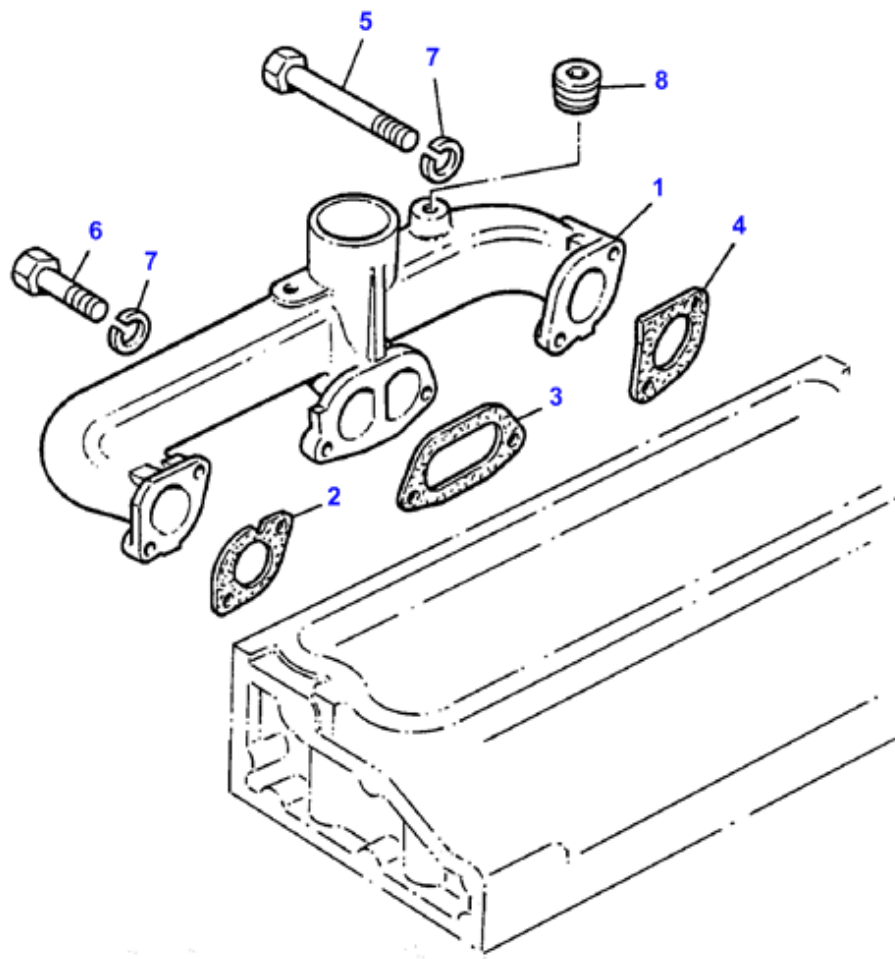

L-0662-07M-A

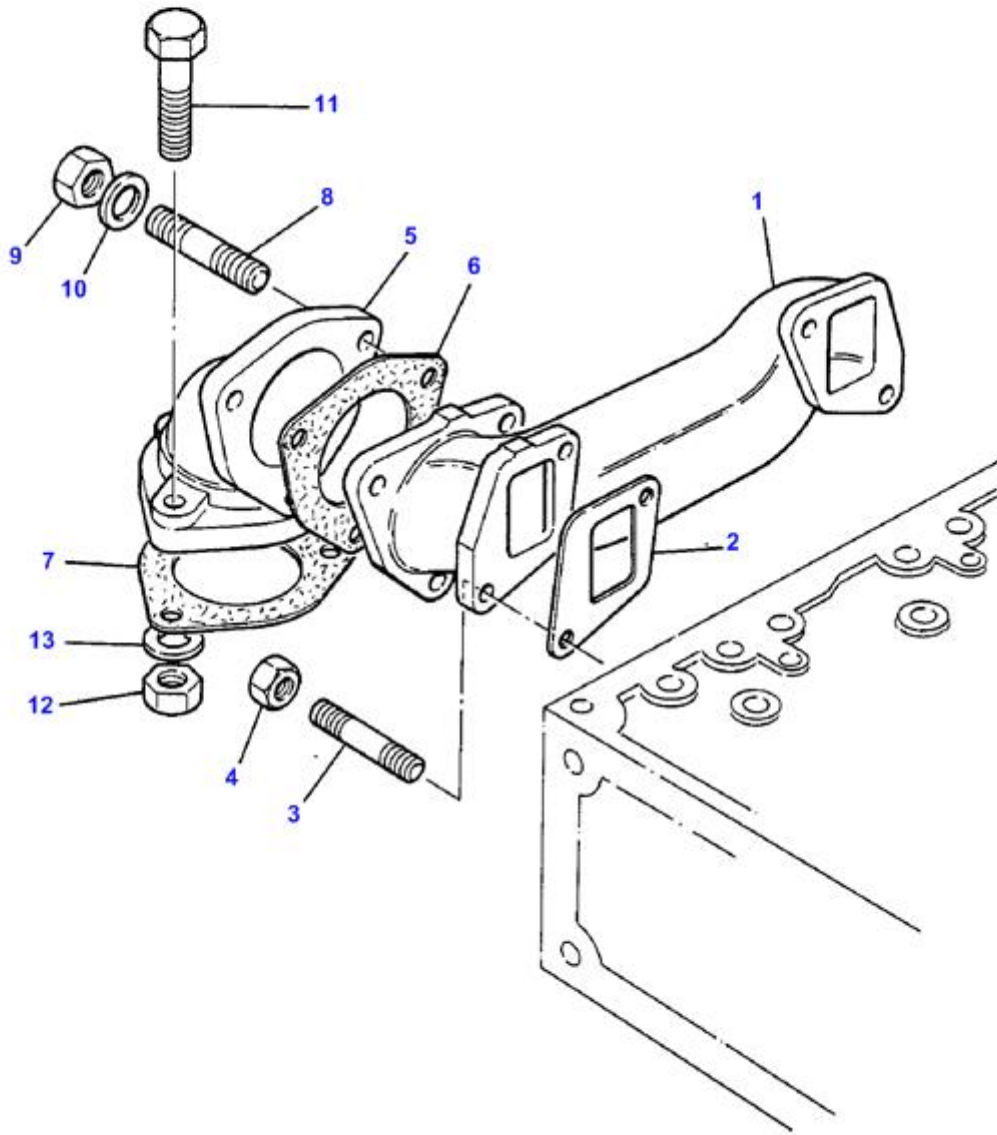

L-0670-04M-A

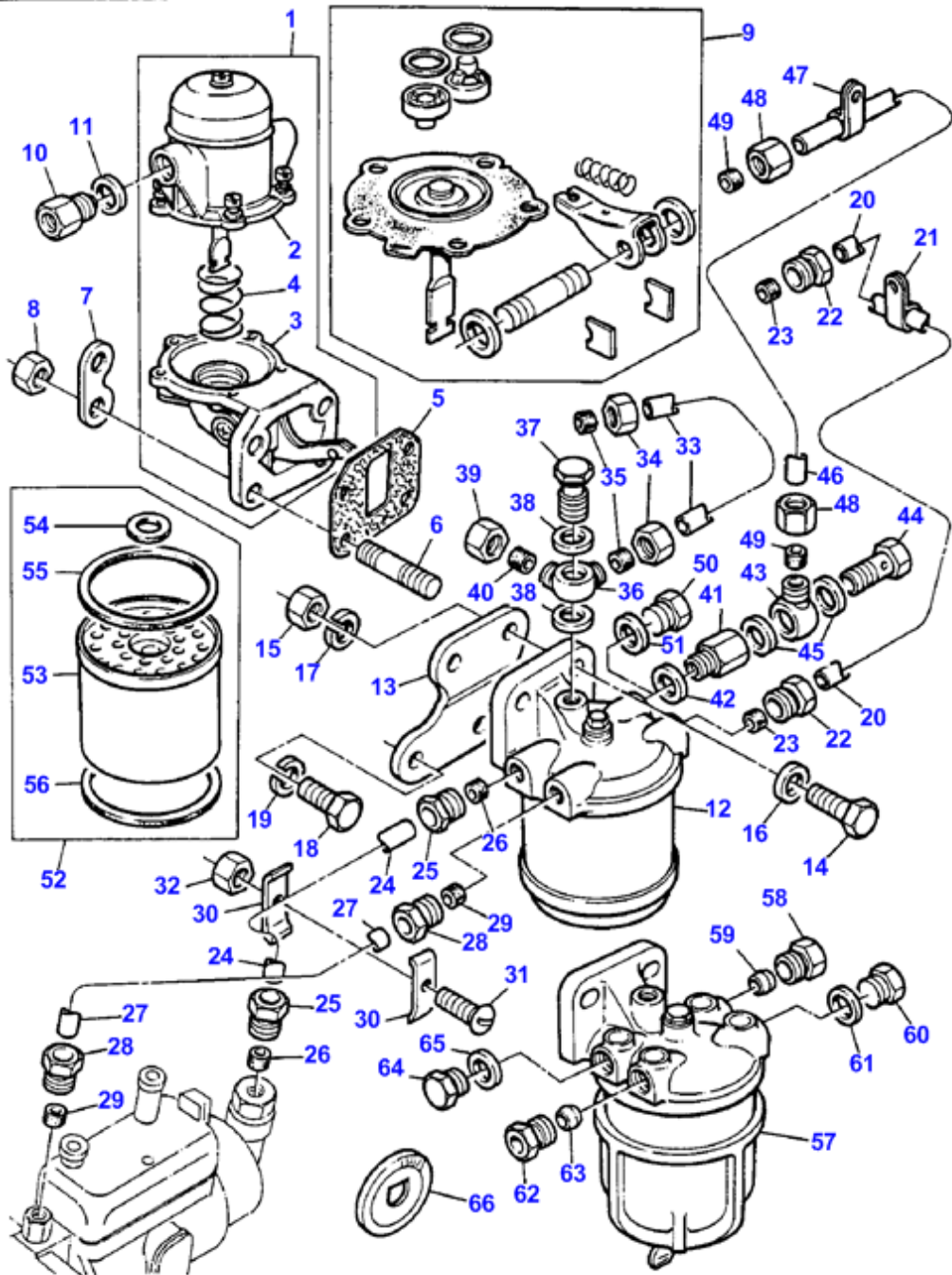

L-0675-05M-A

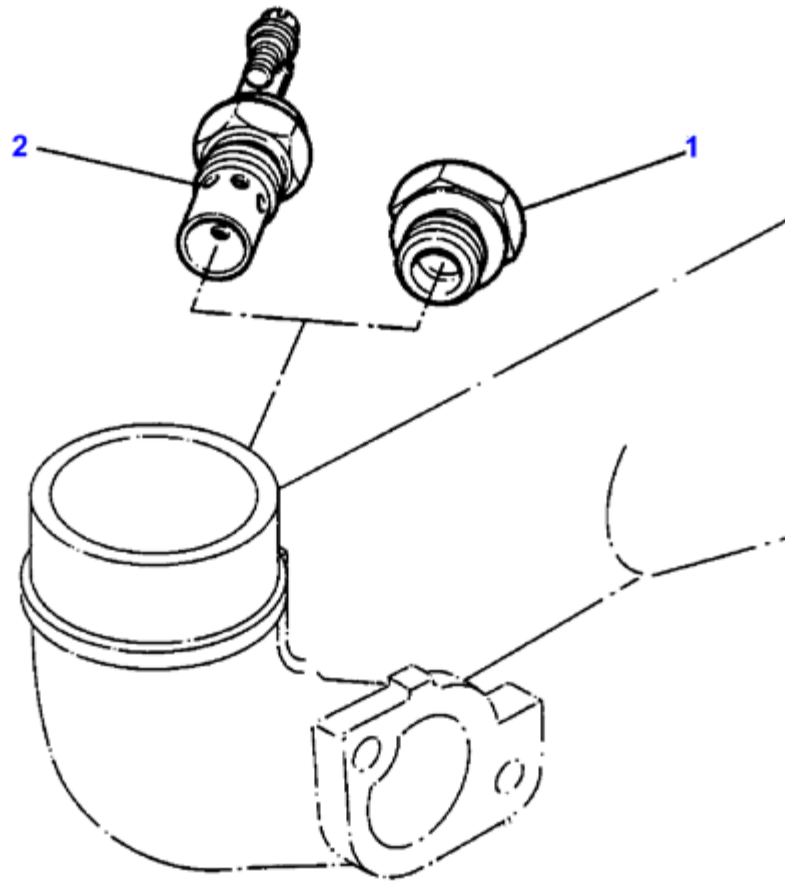

L-0678-04M-A

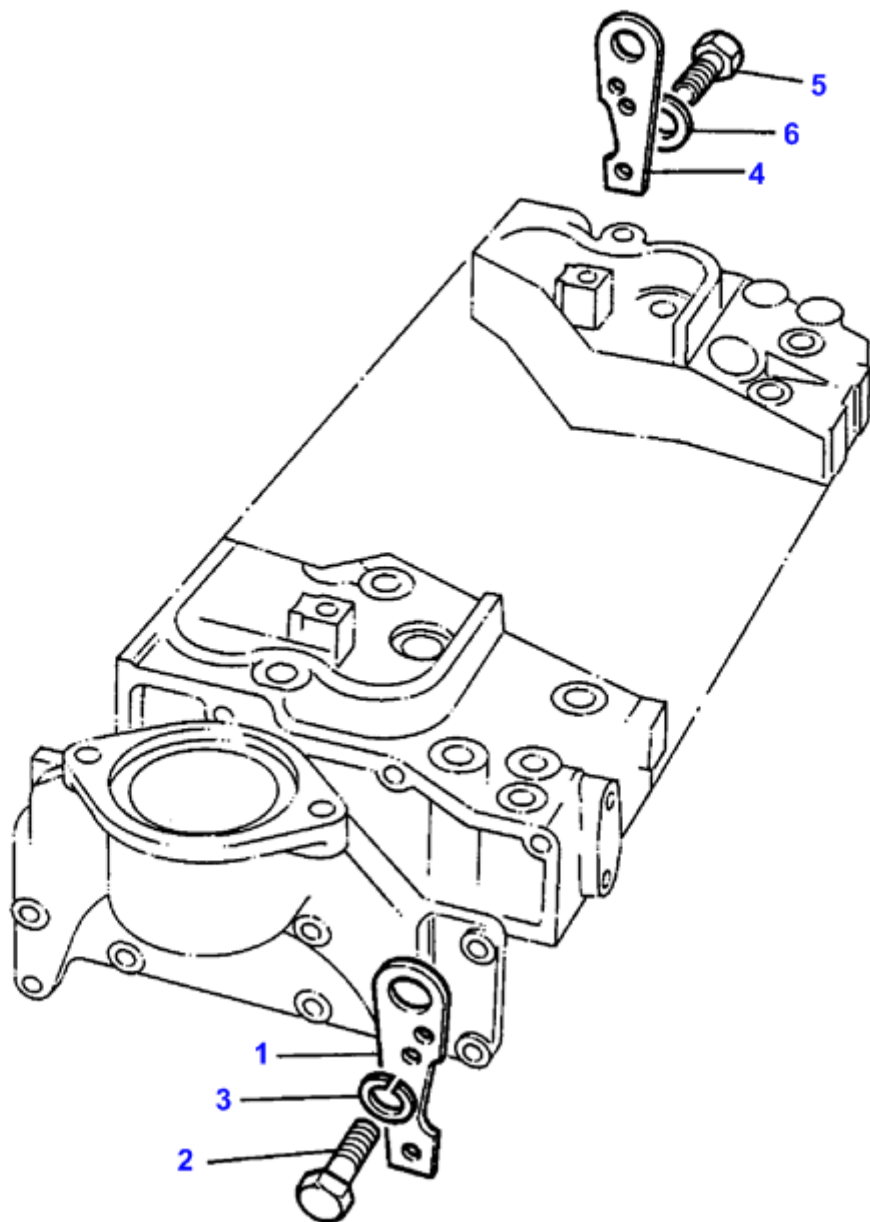

L-0685-04M-A

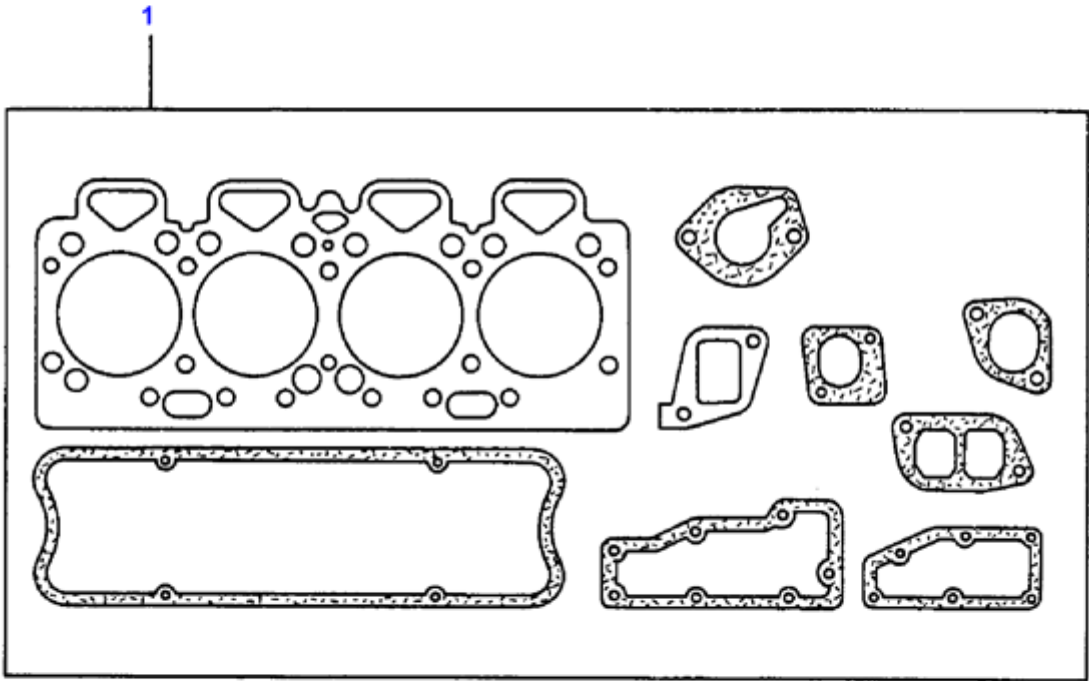

1

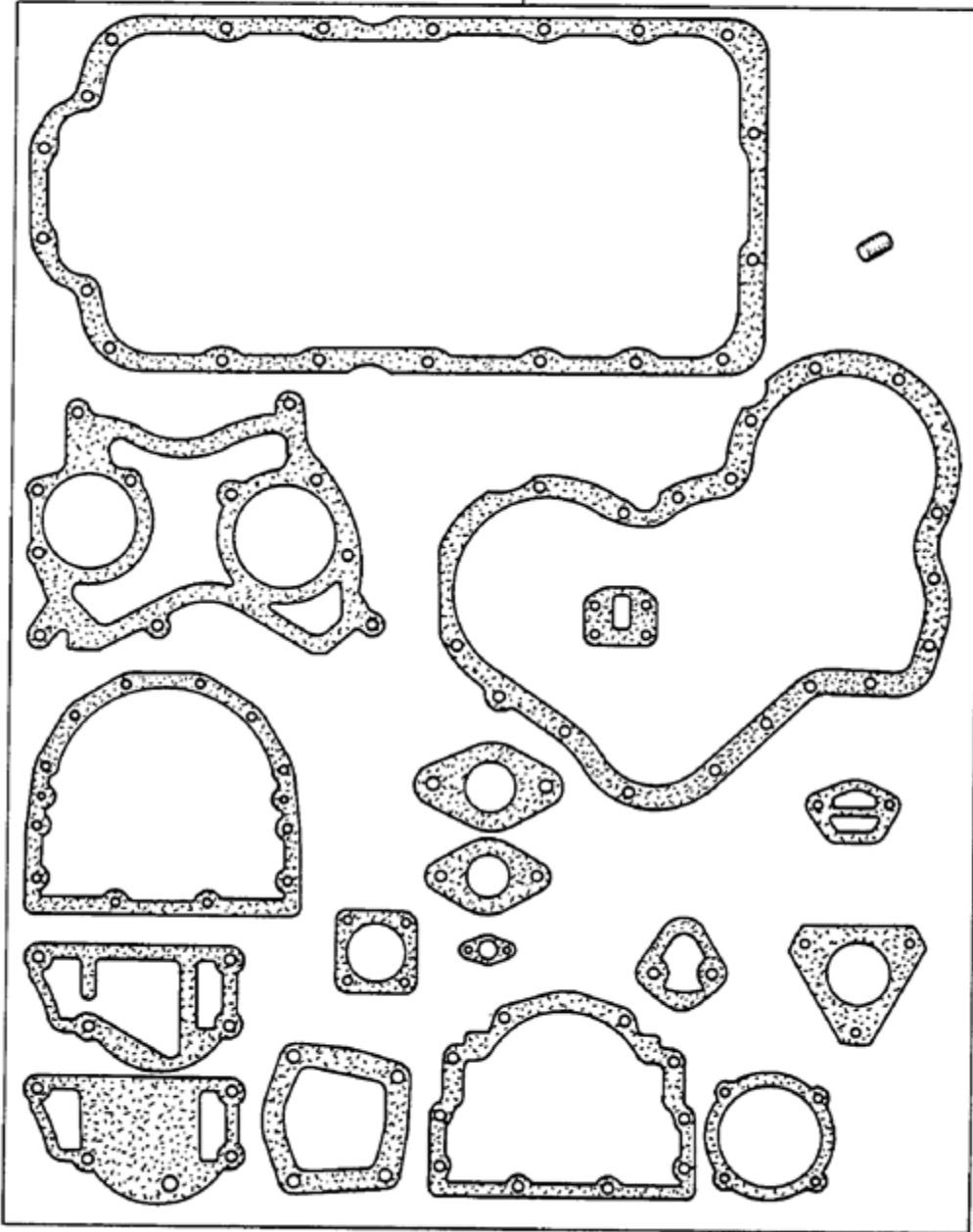

Жатка



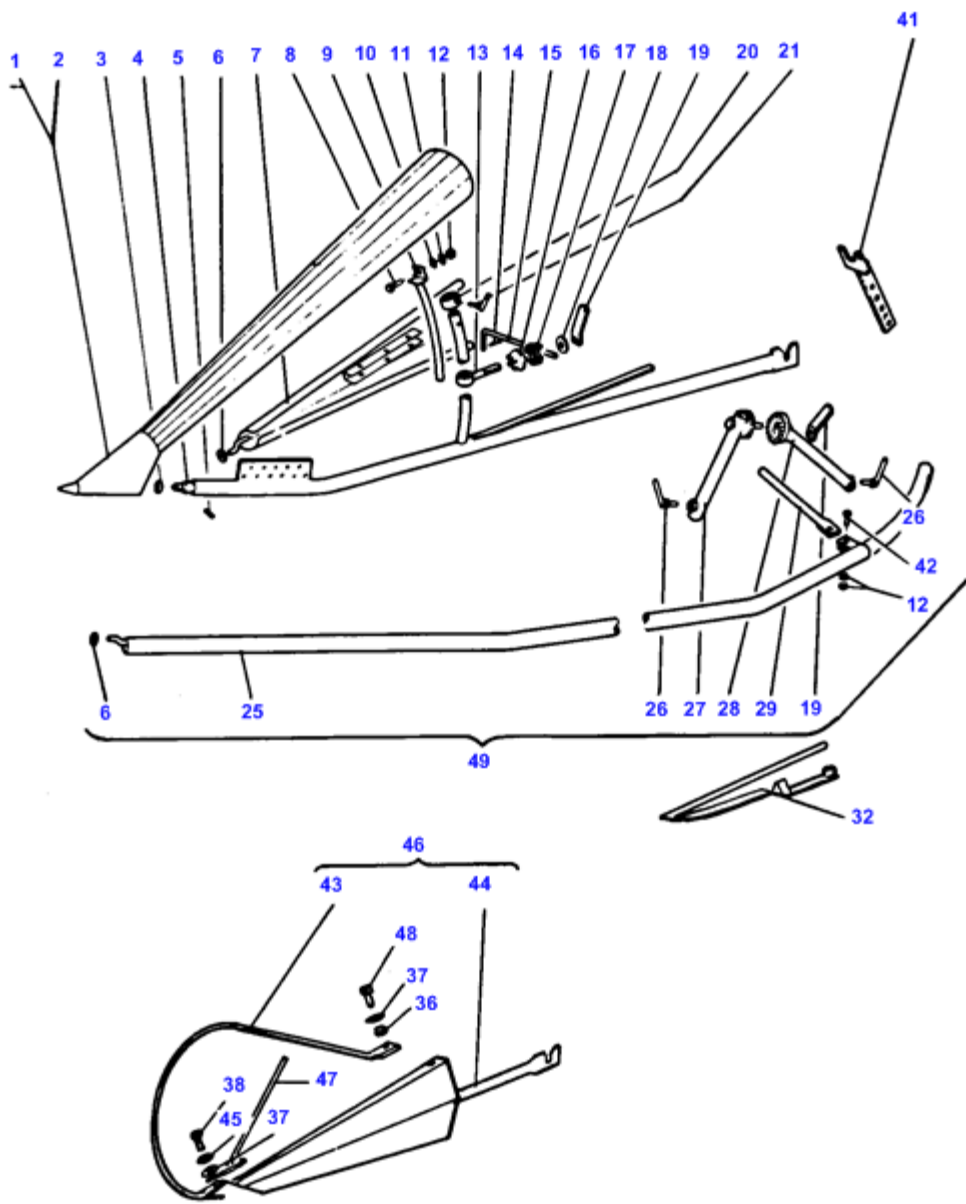

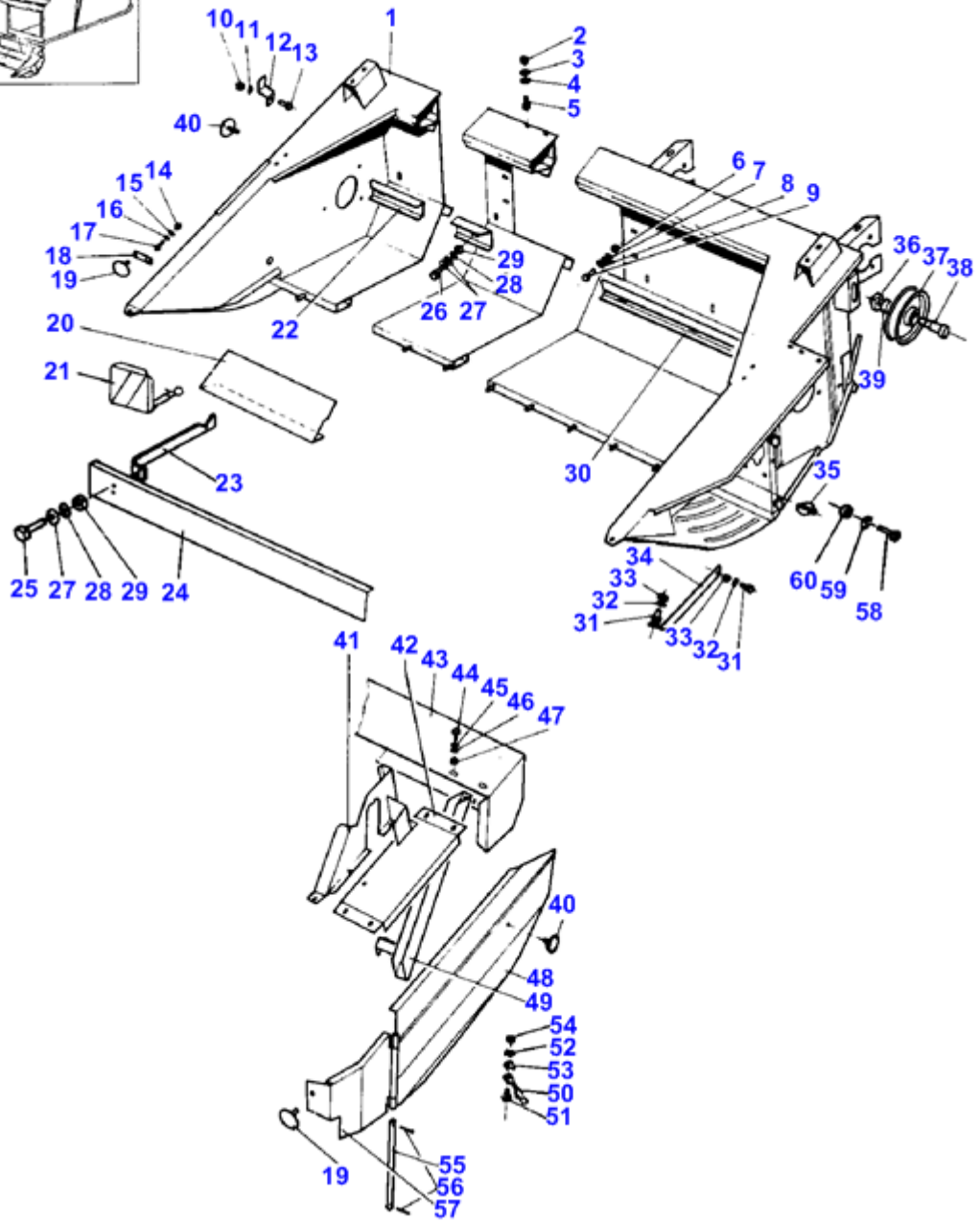
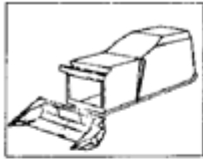

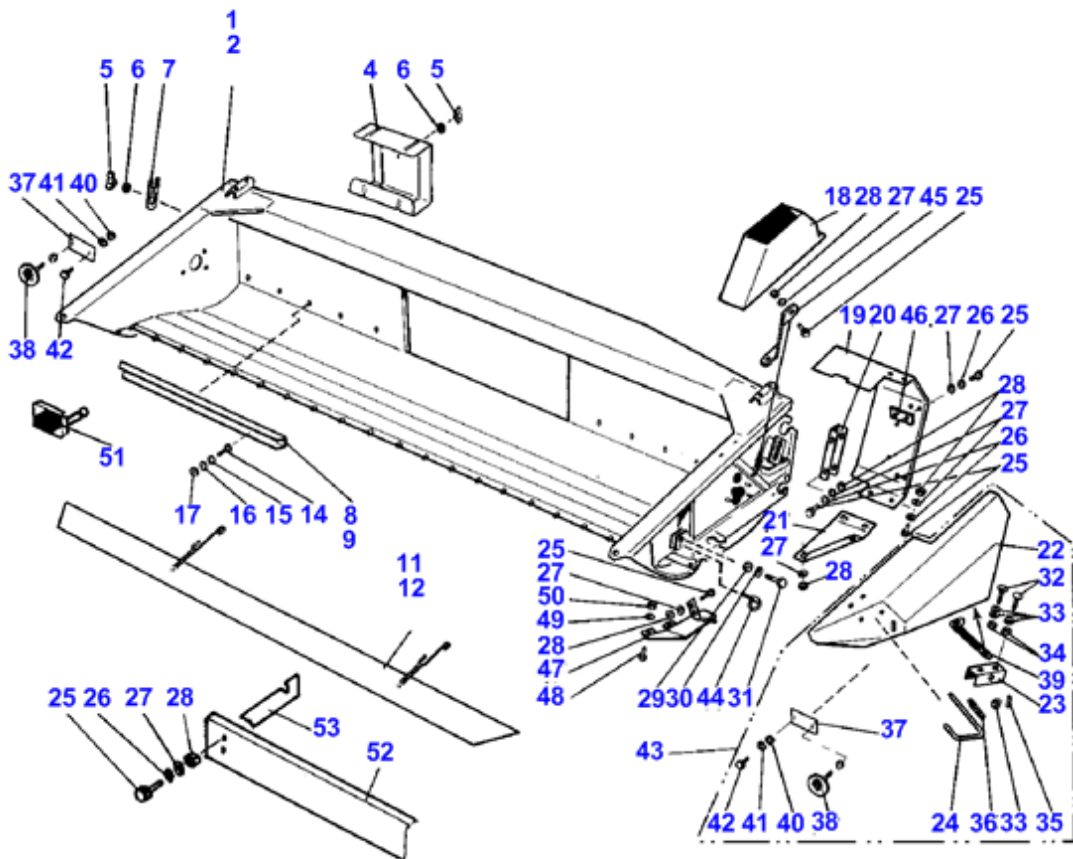

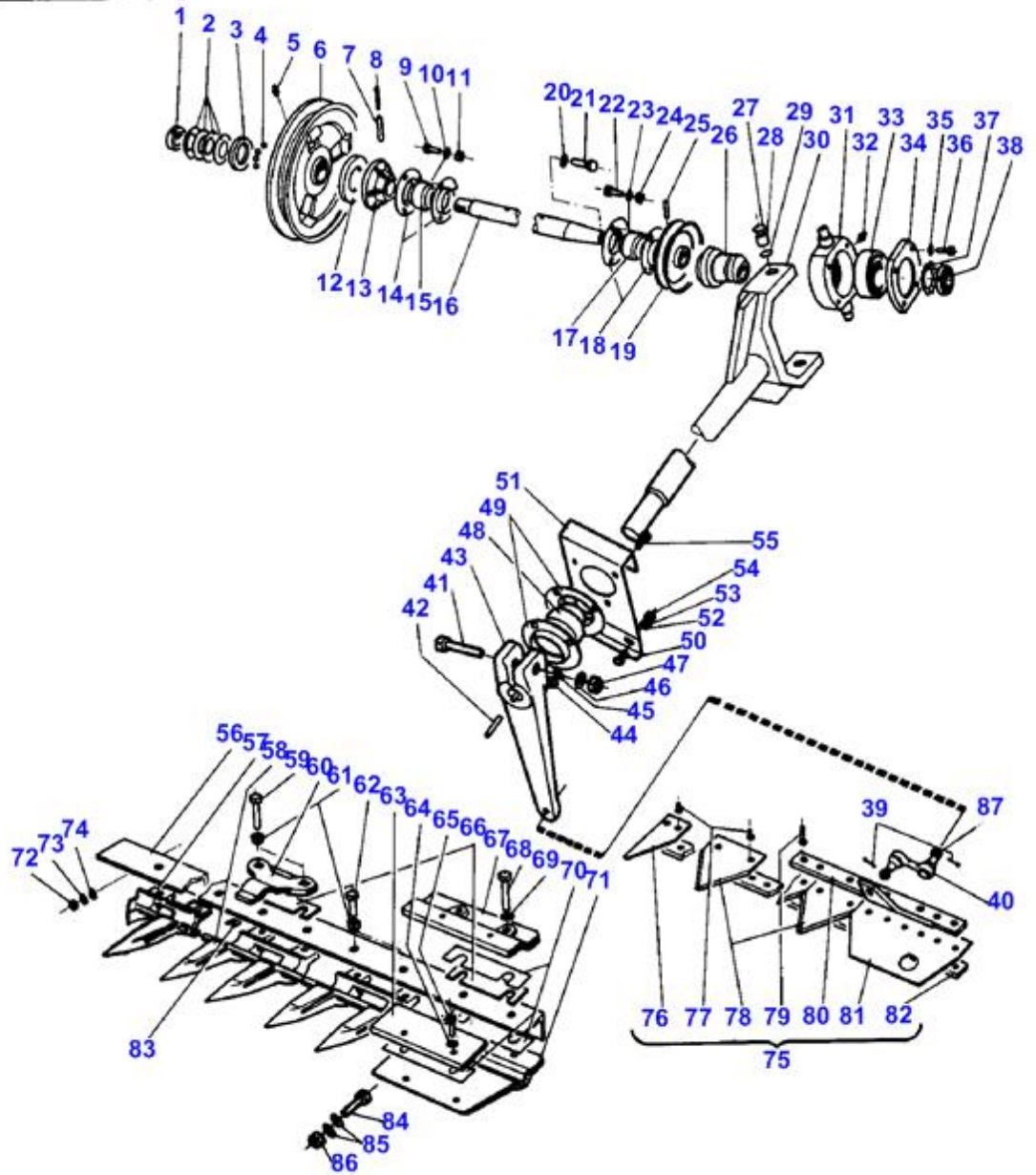
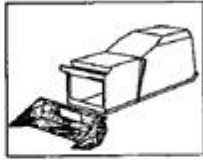

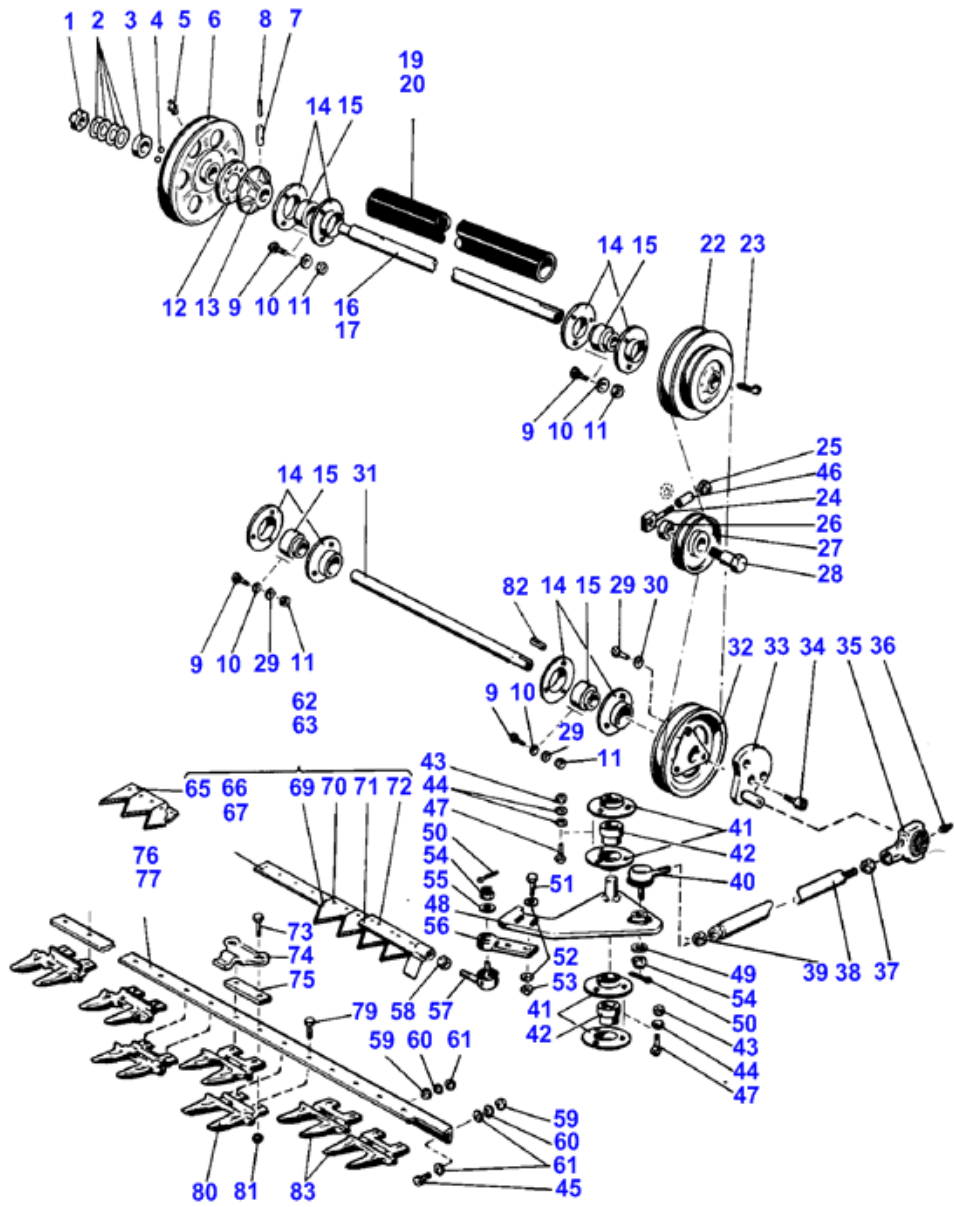

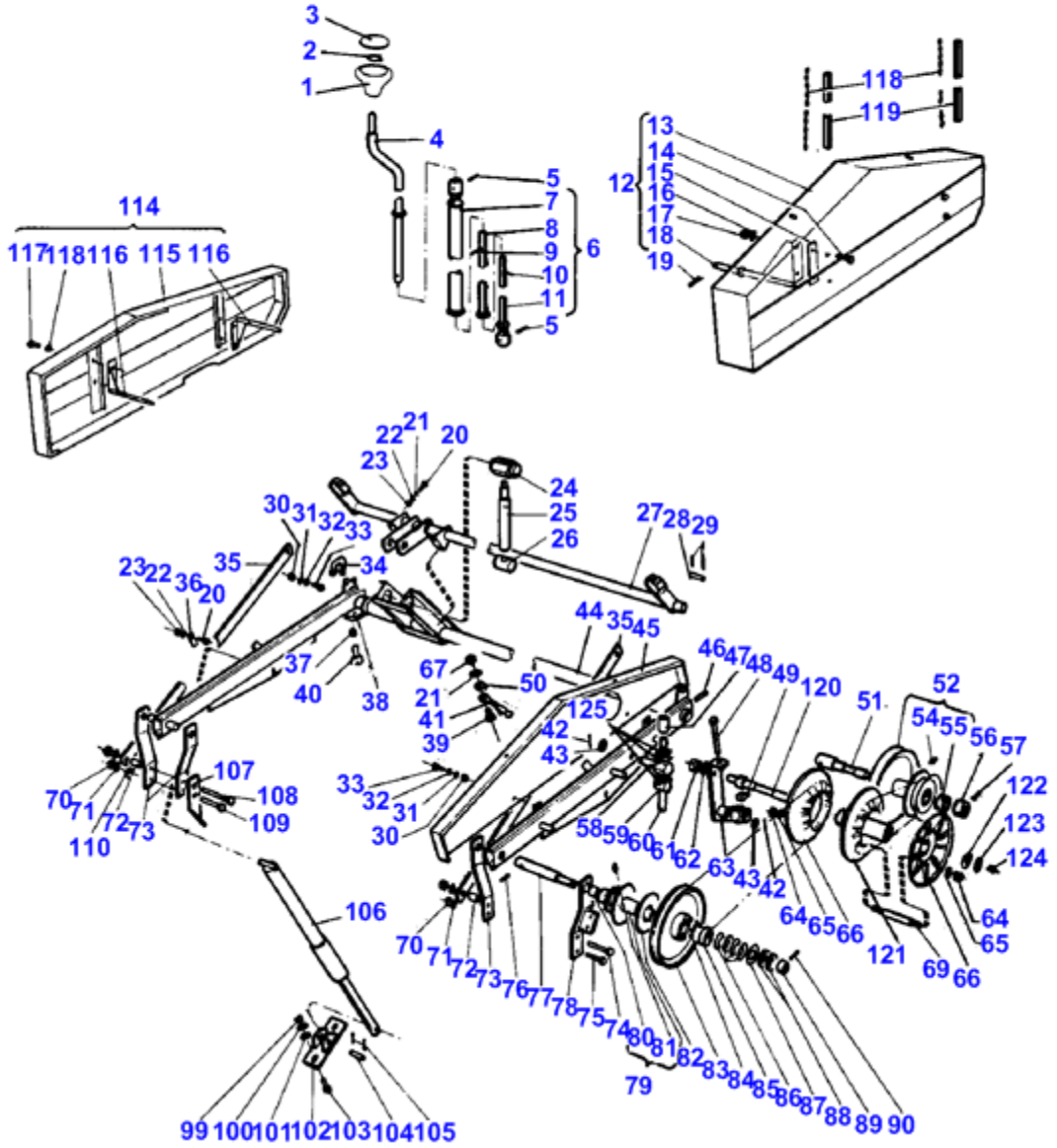

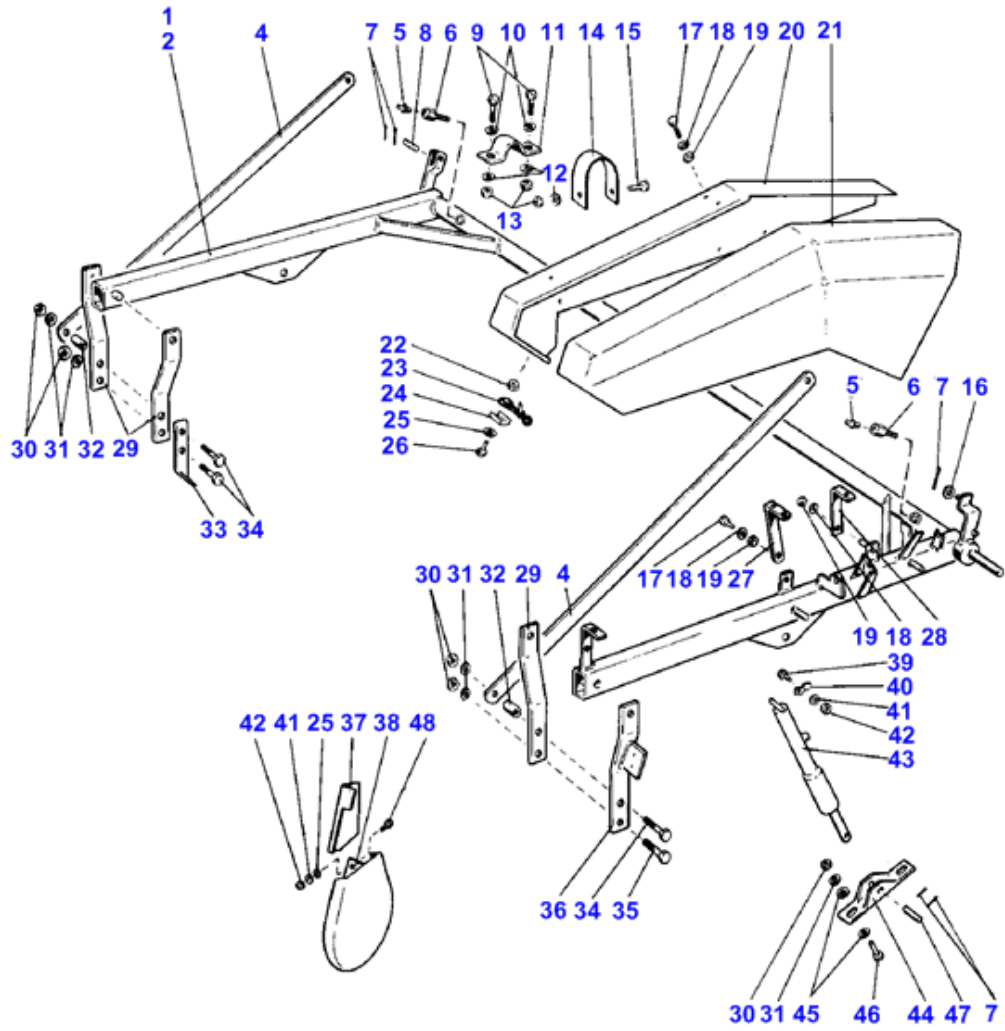

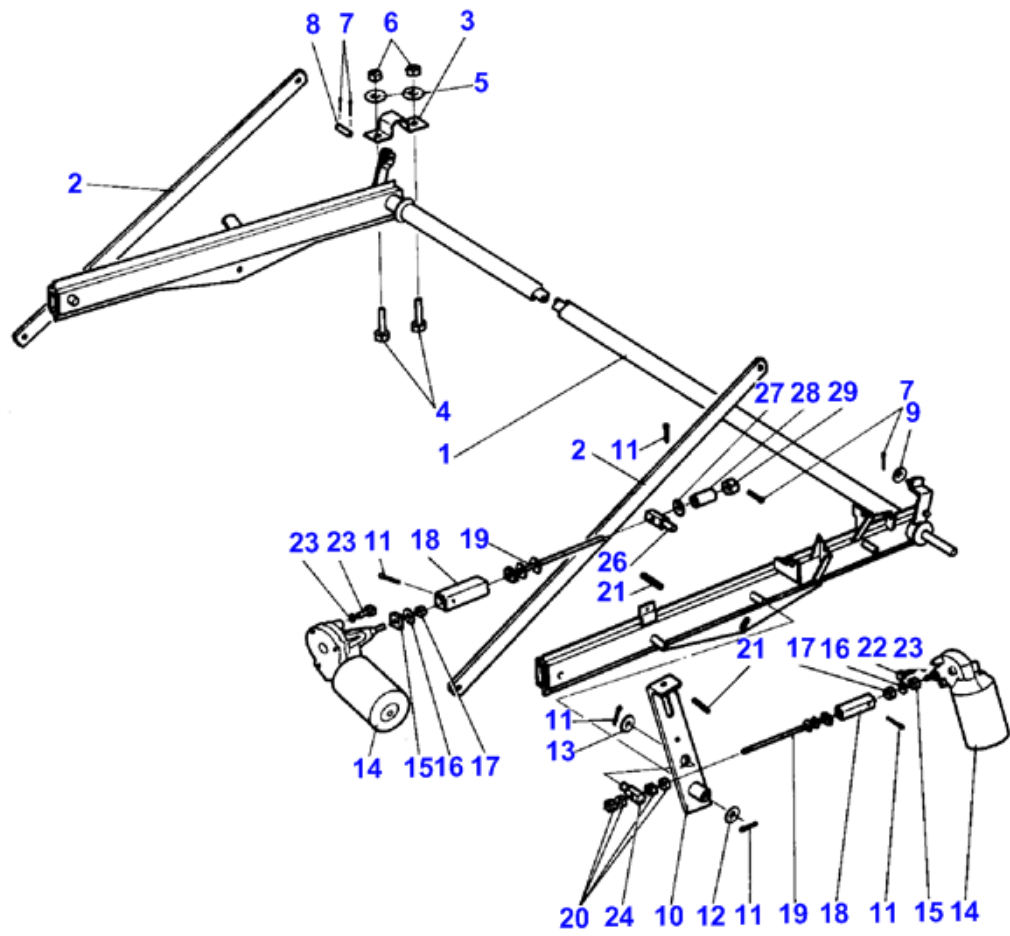

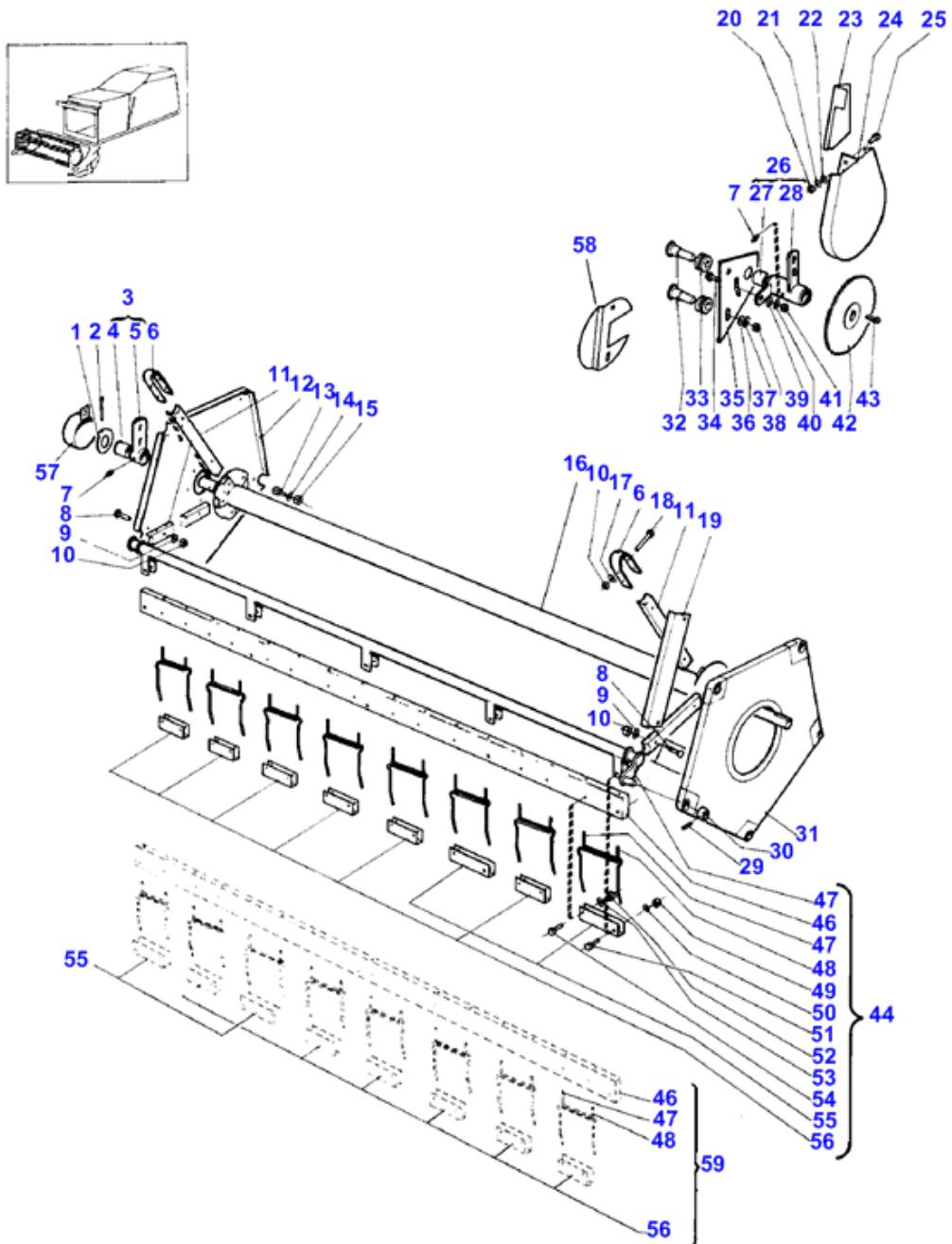

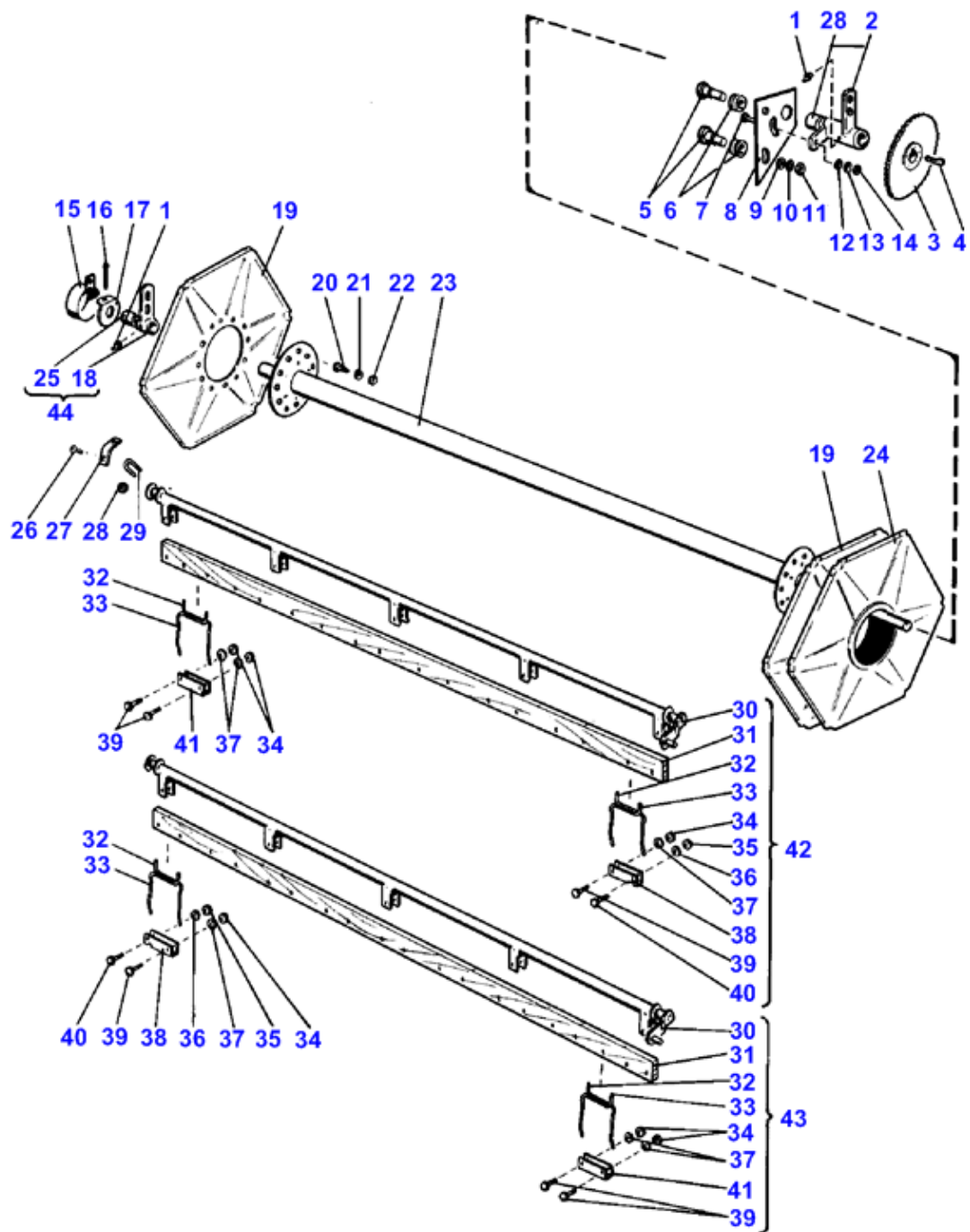

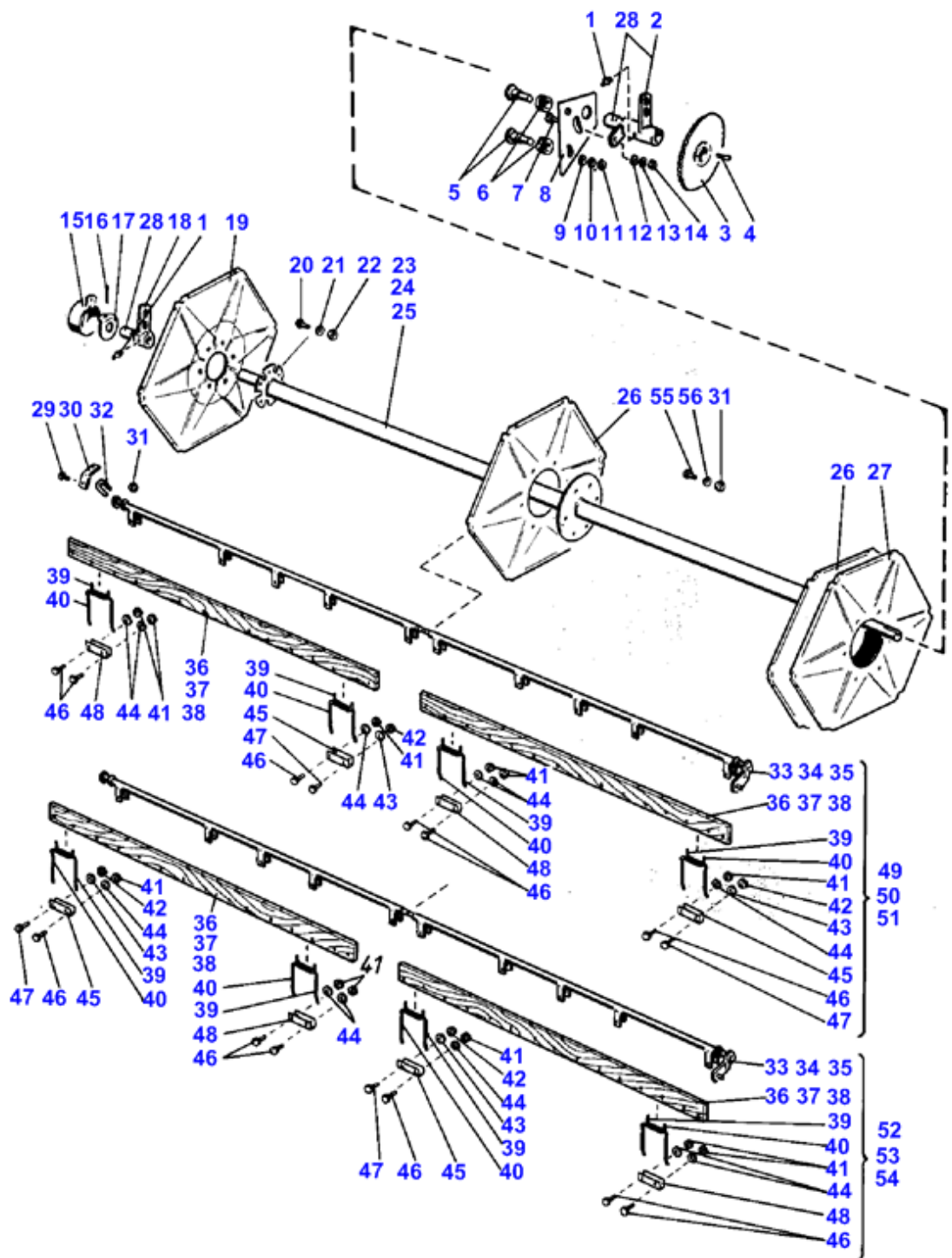

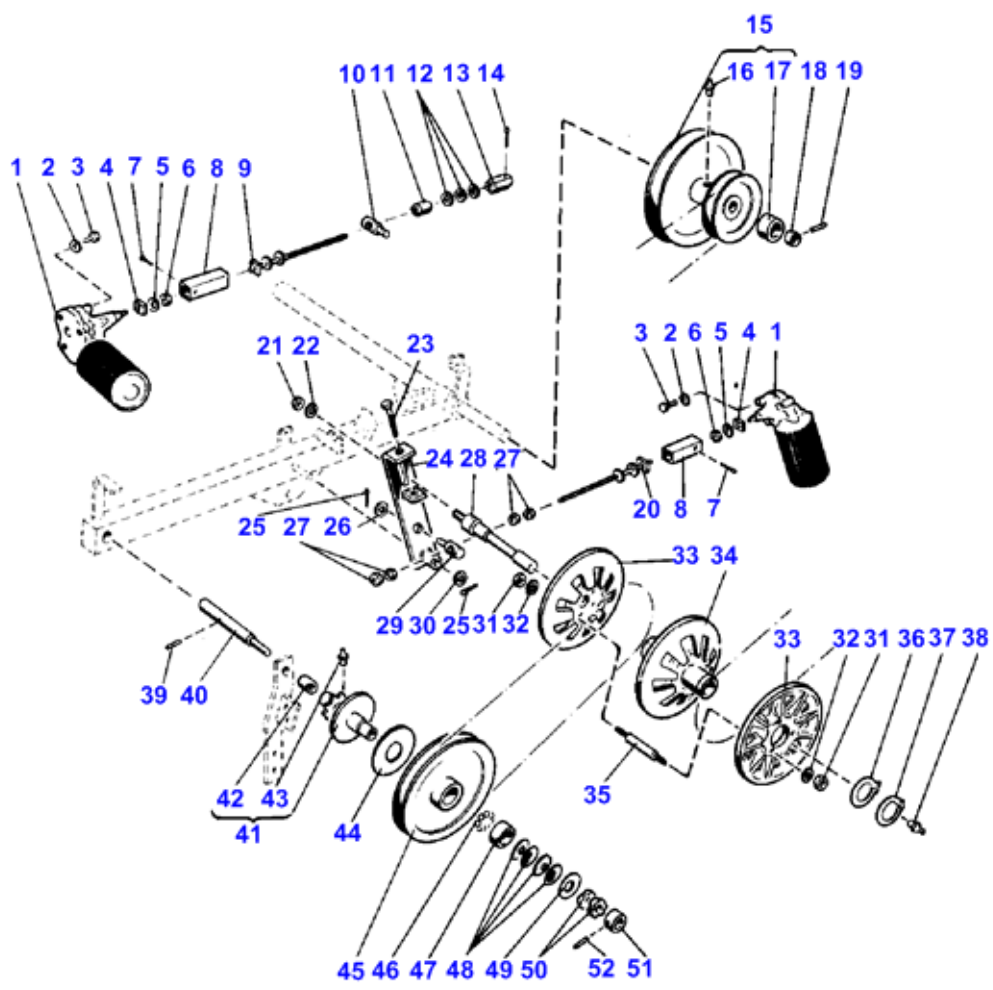

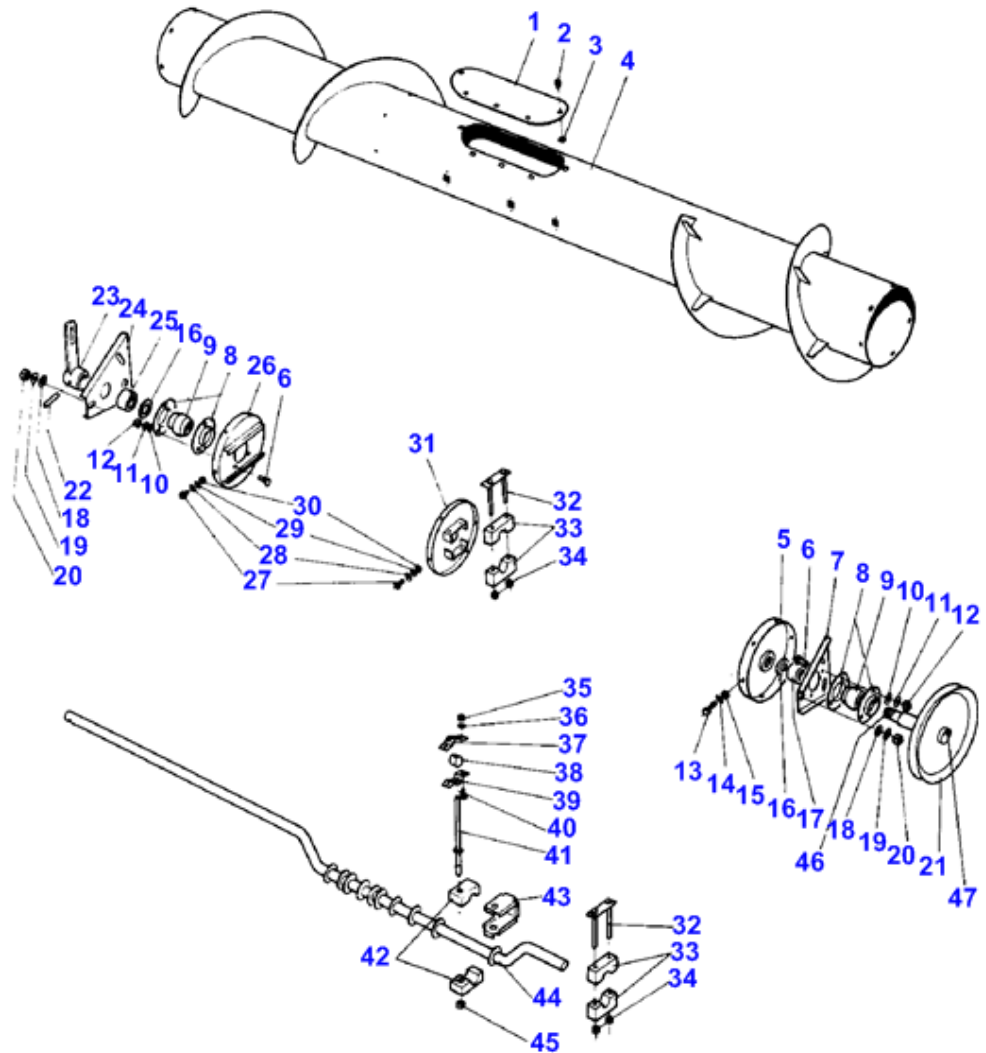
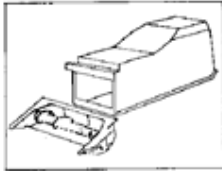

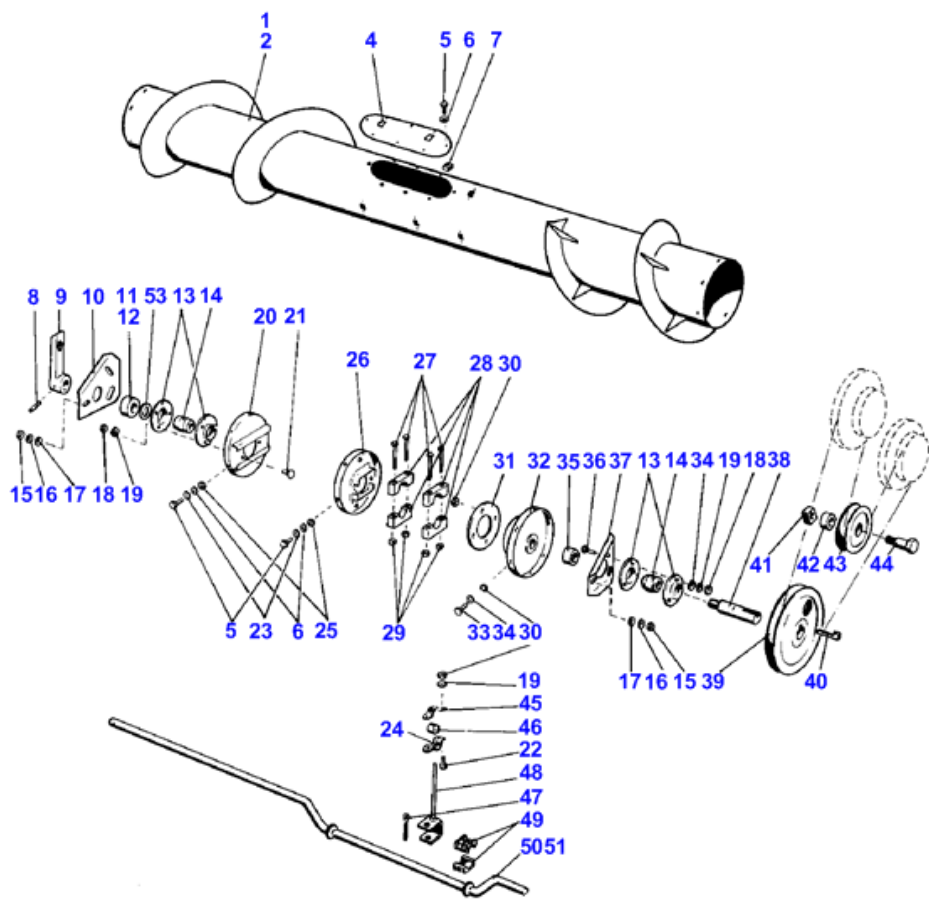

Похла камера



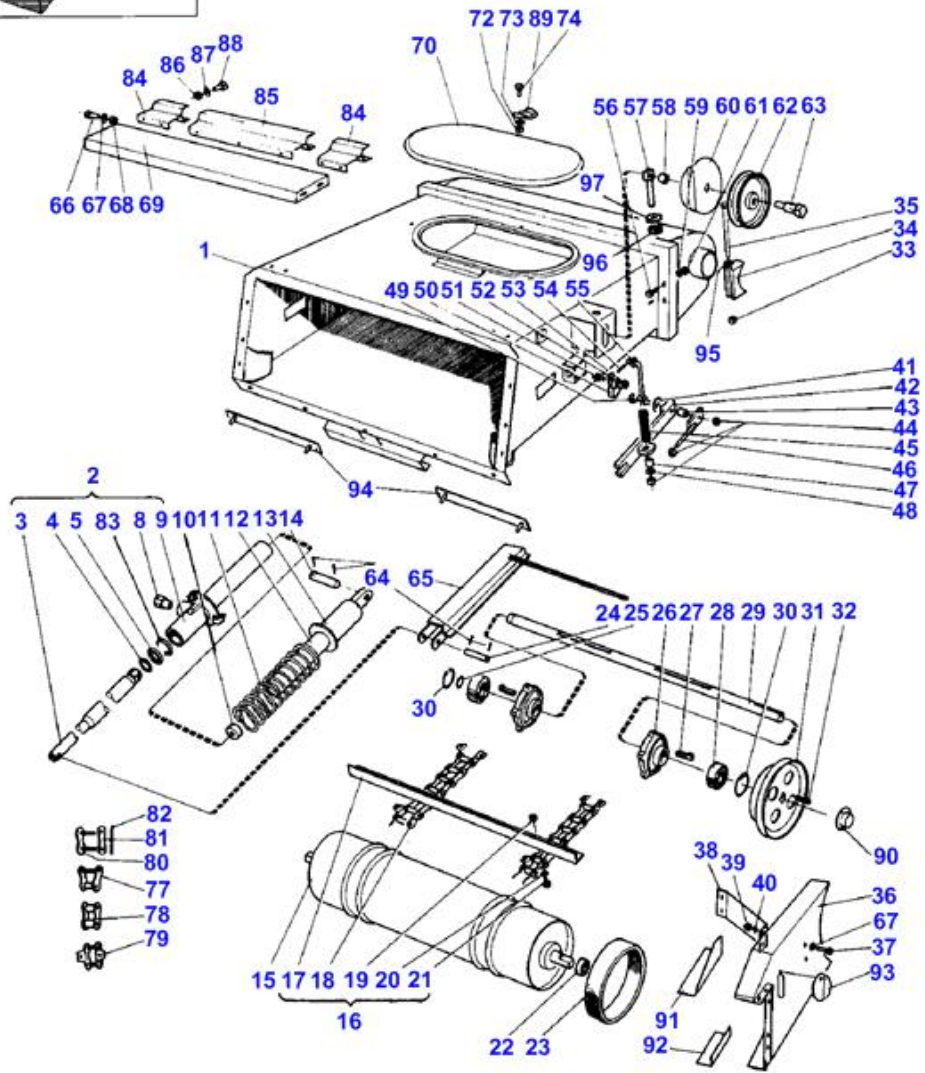
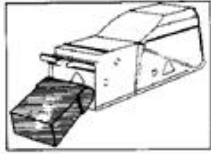

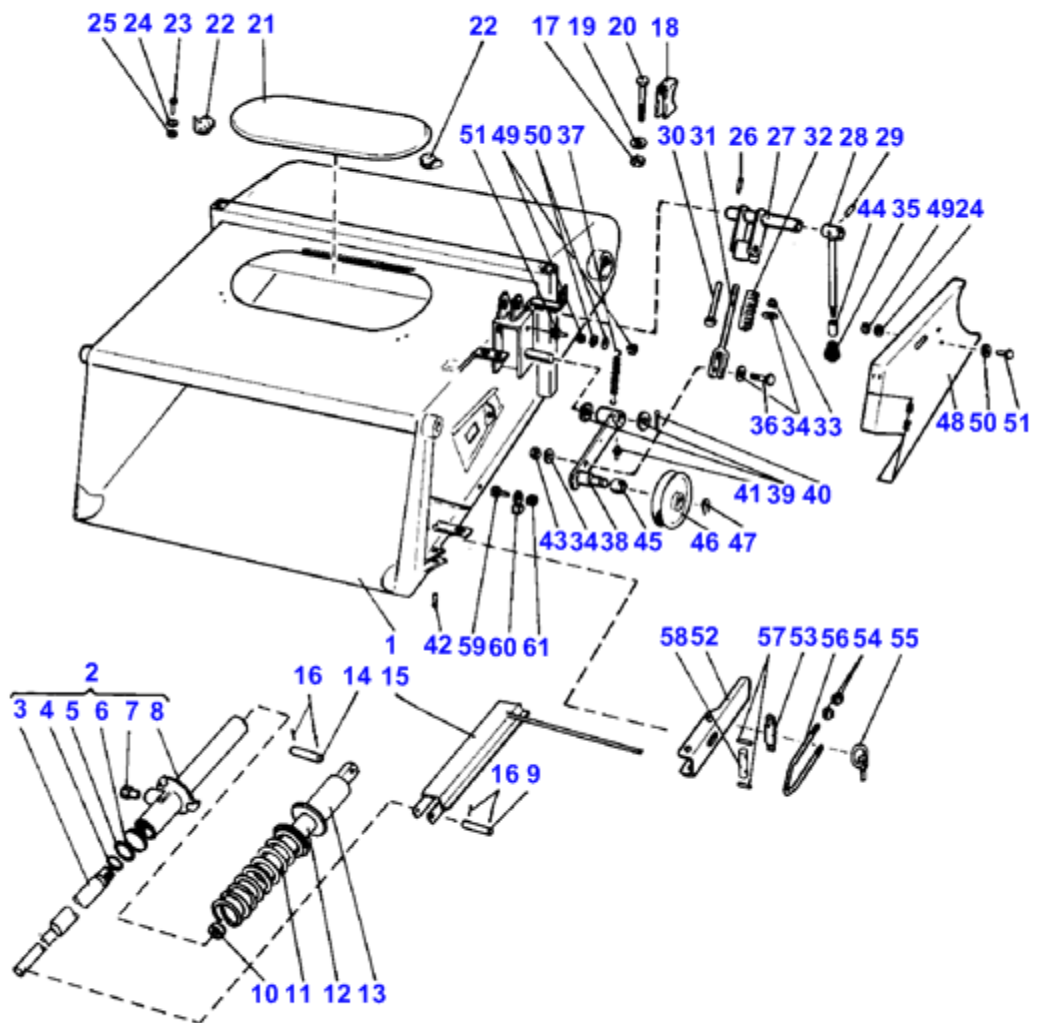

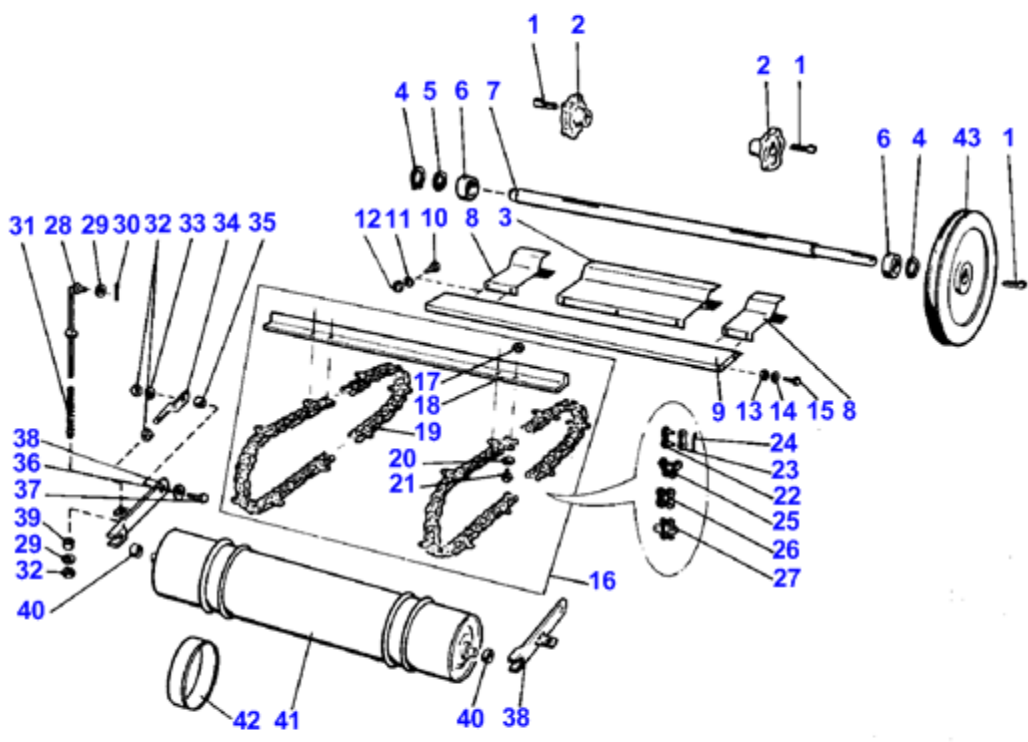

Система обмолоту



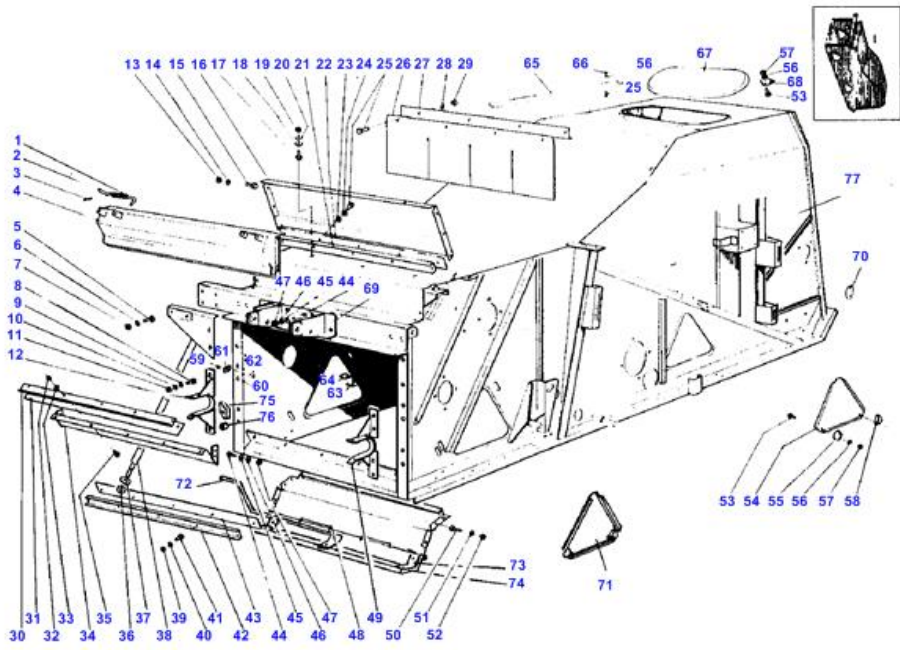

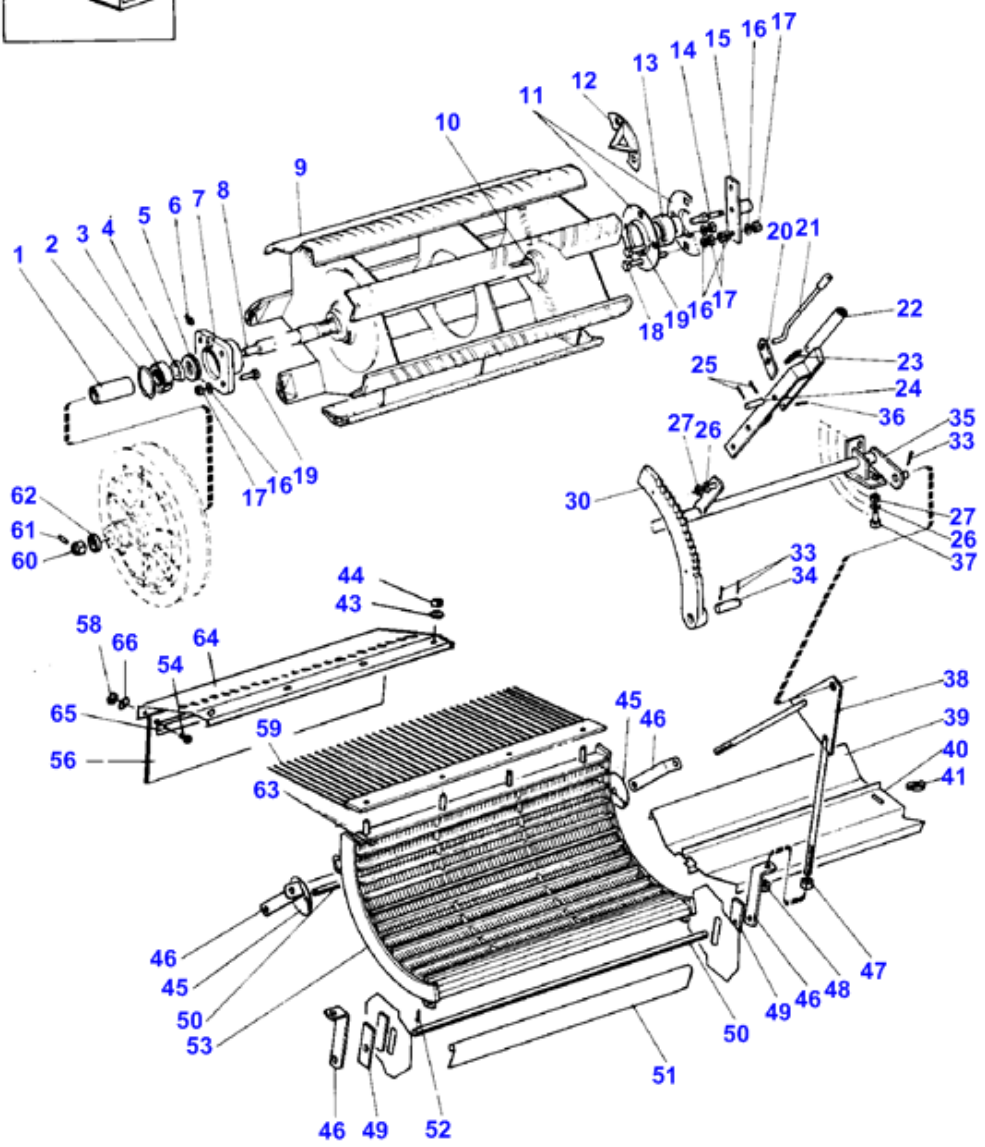
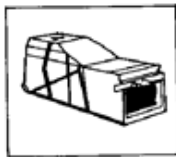

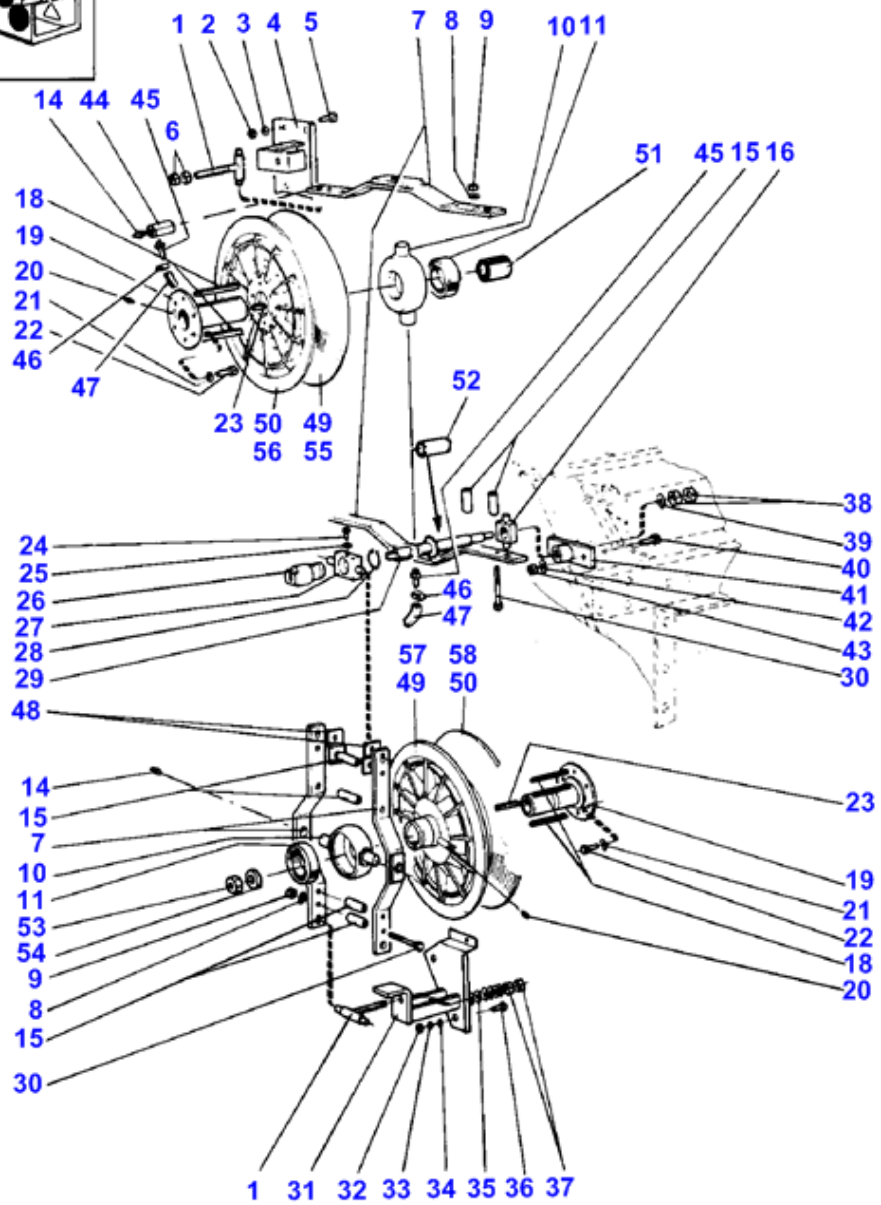
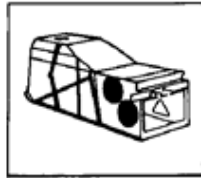

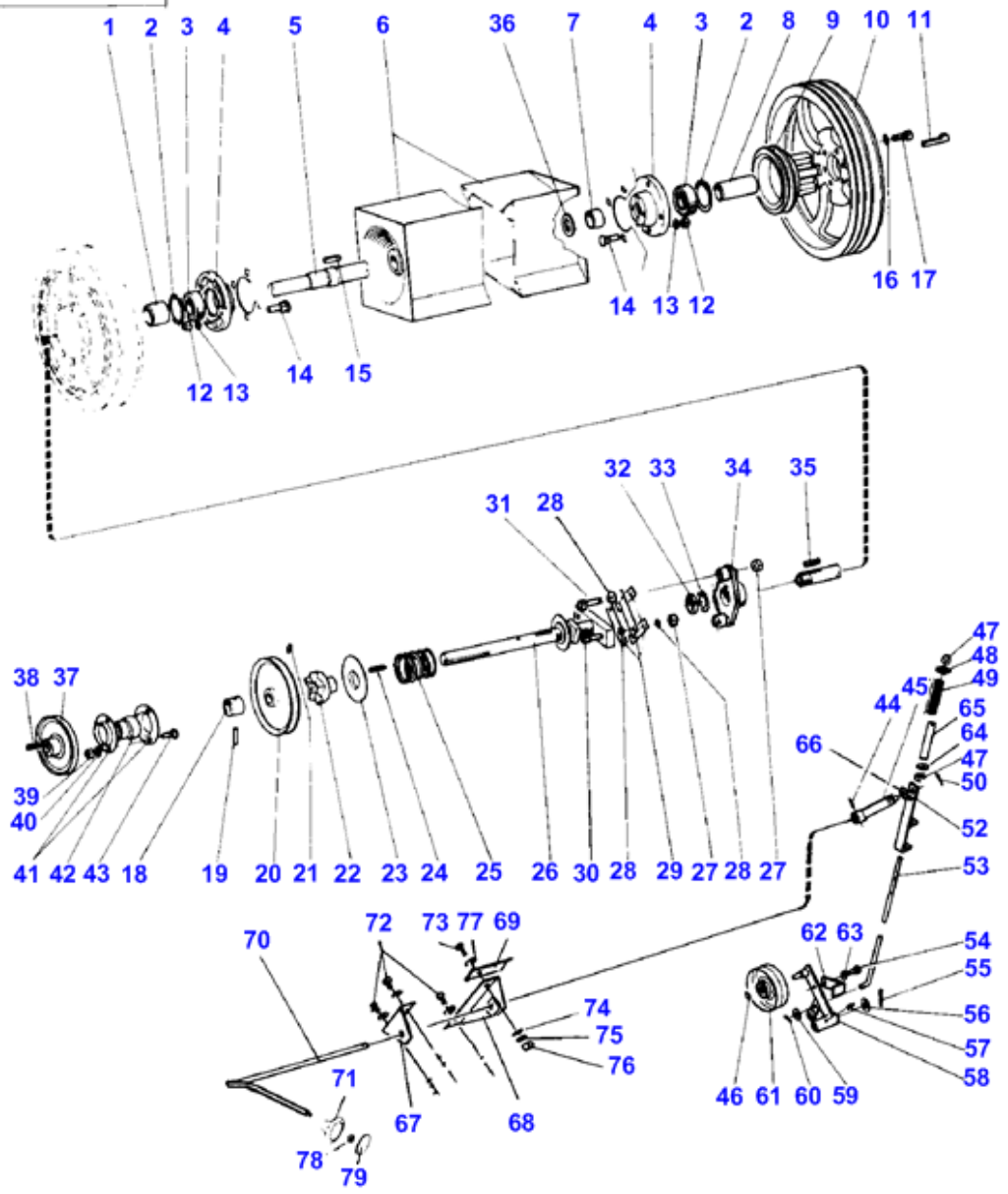

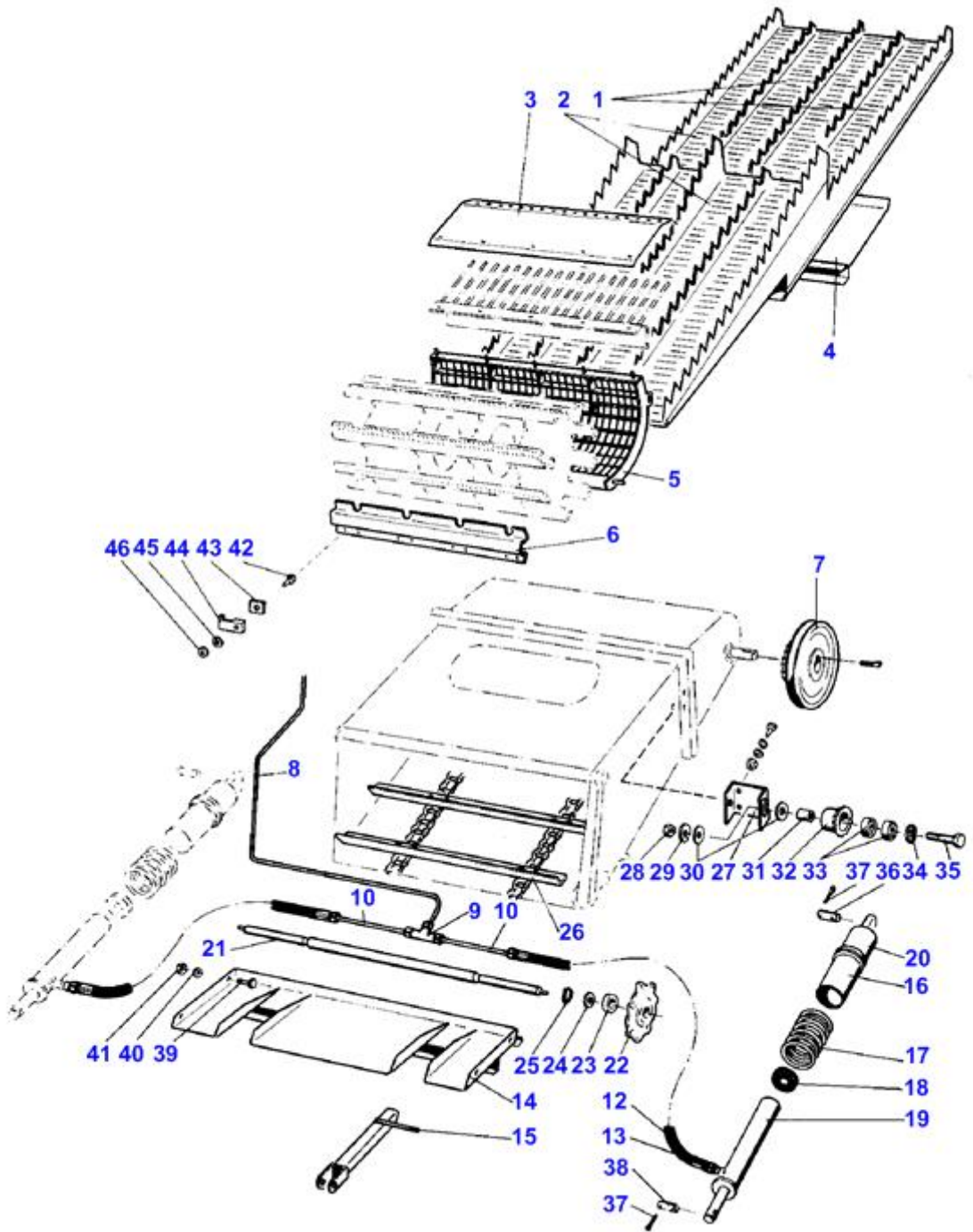

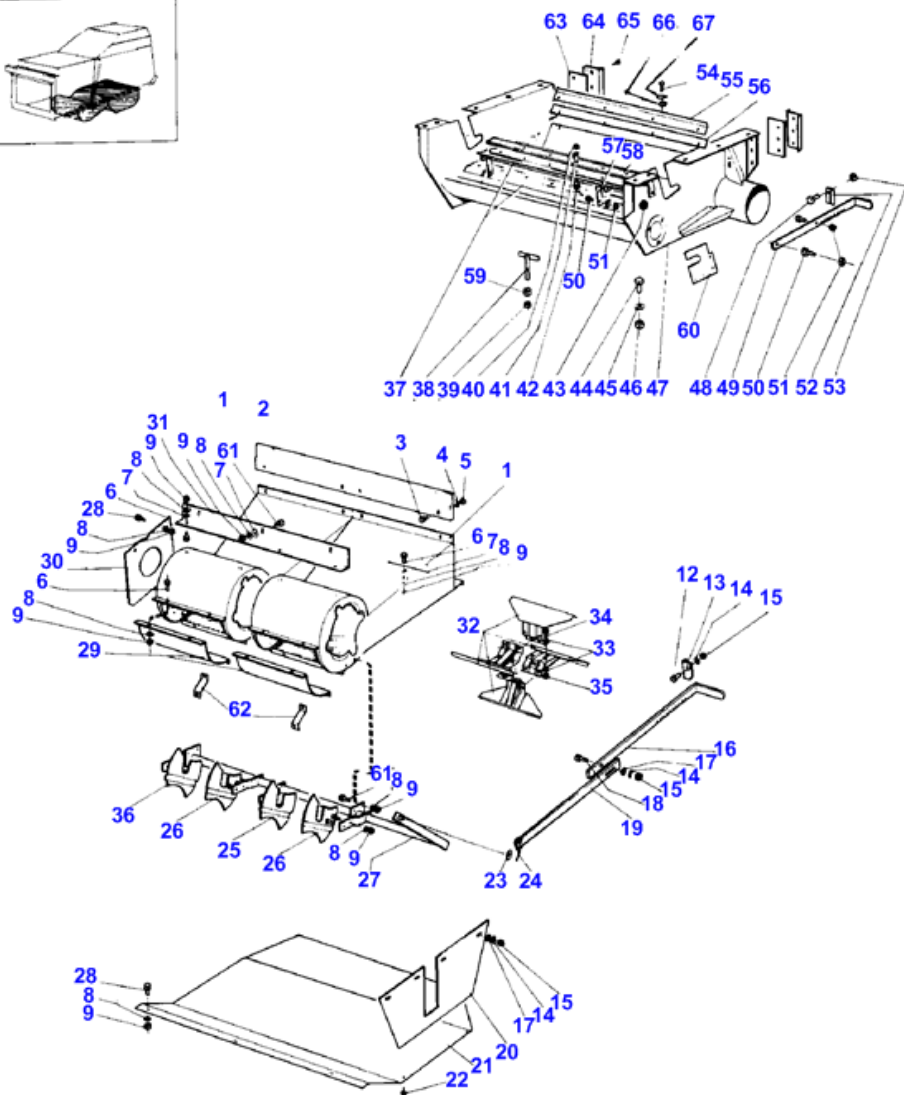
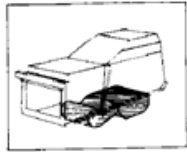

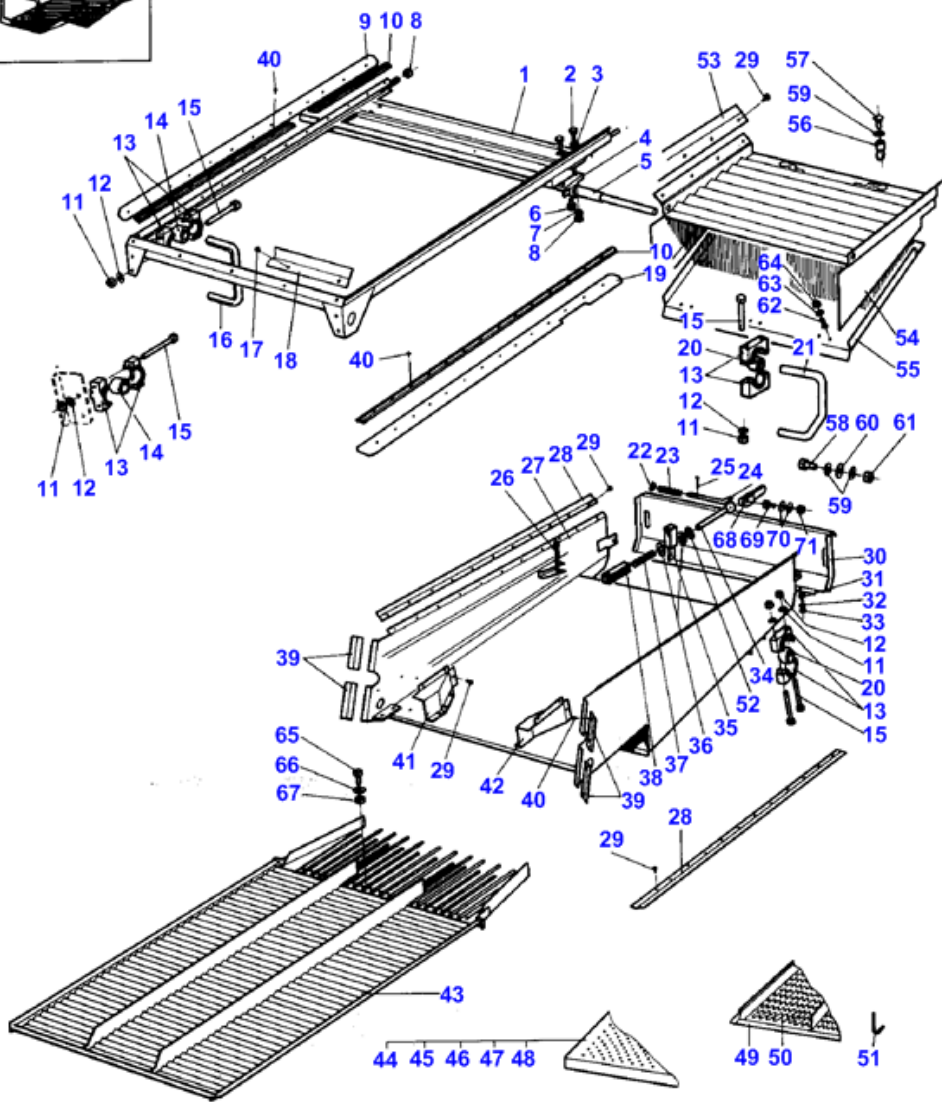
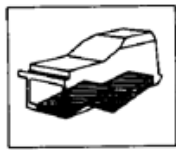

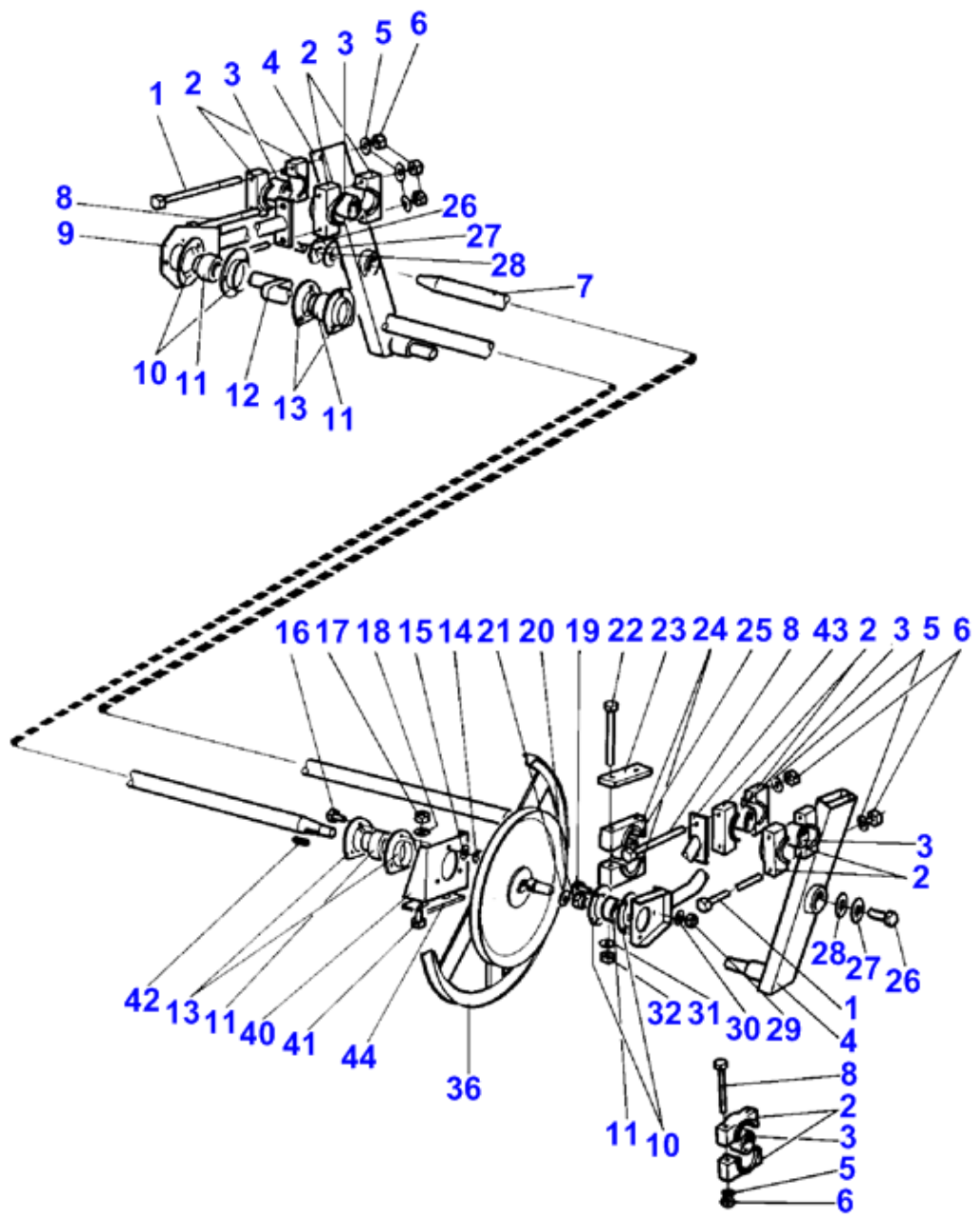

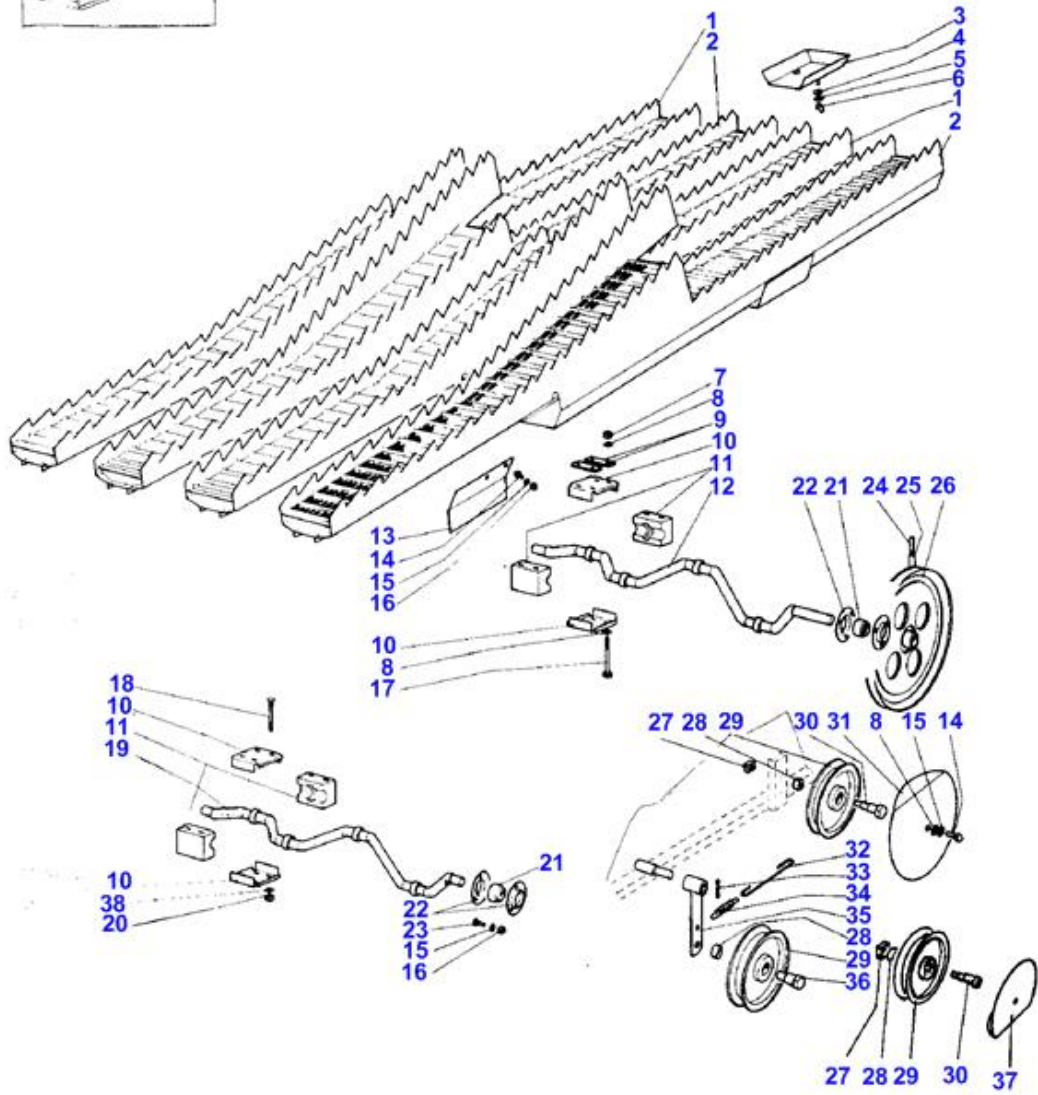

Січкаря



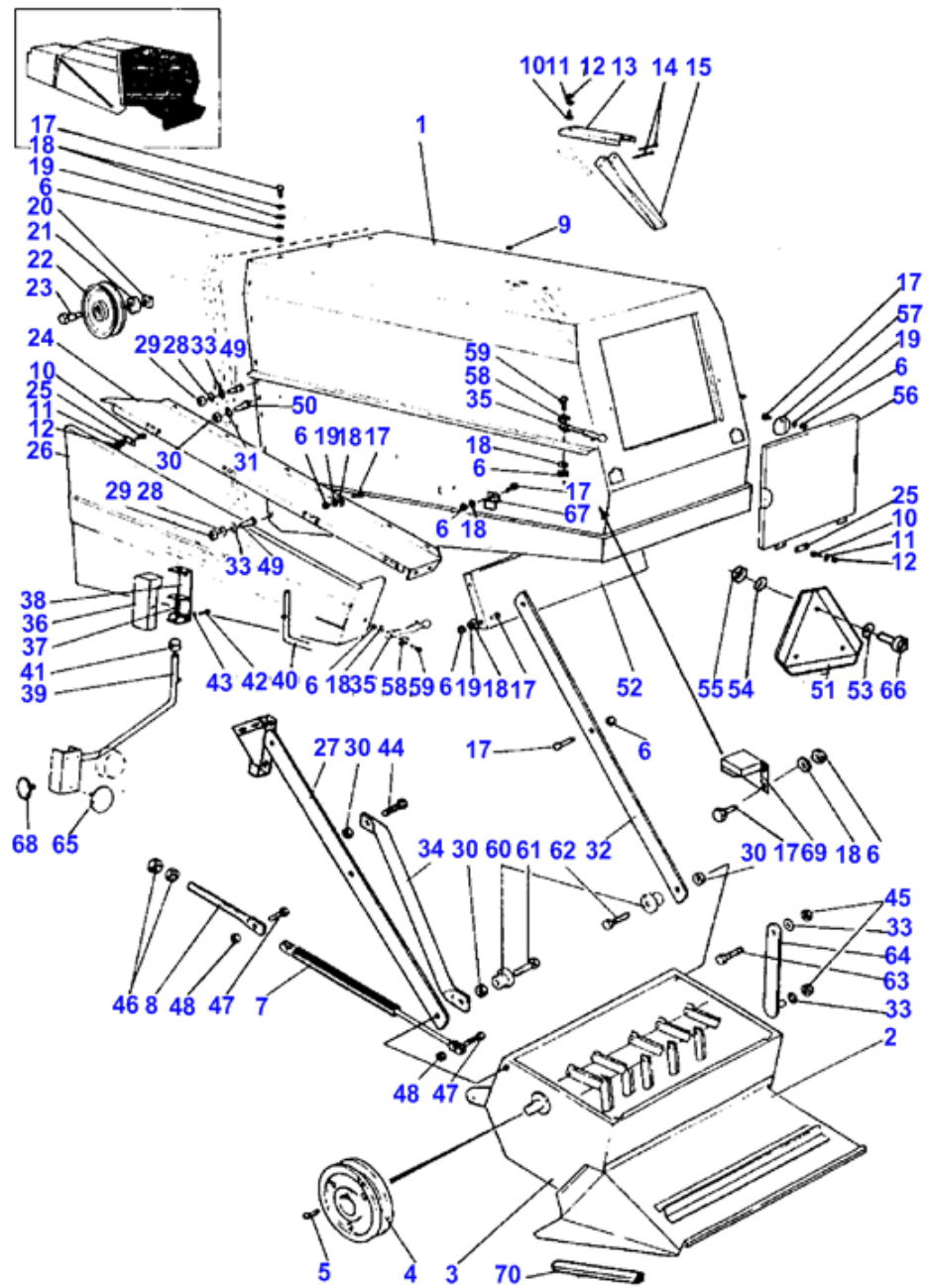

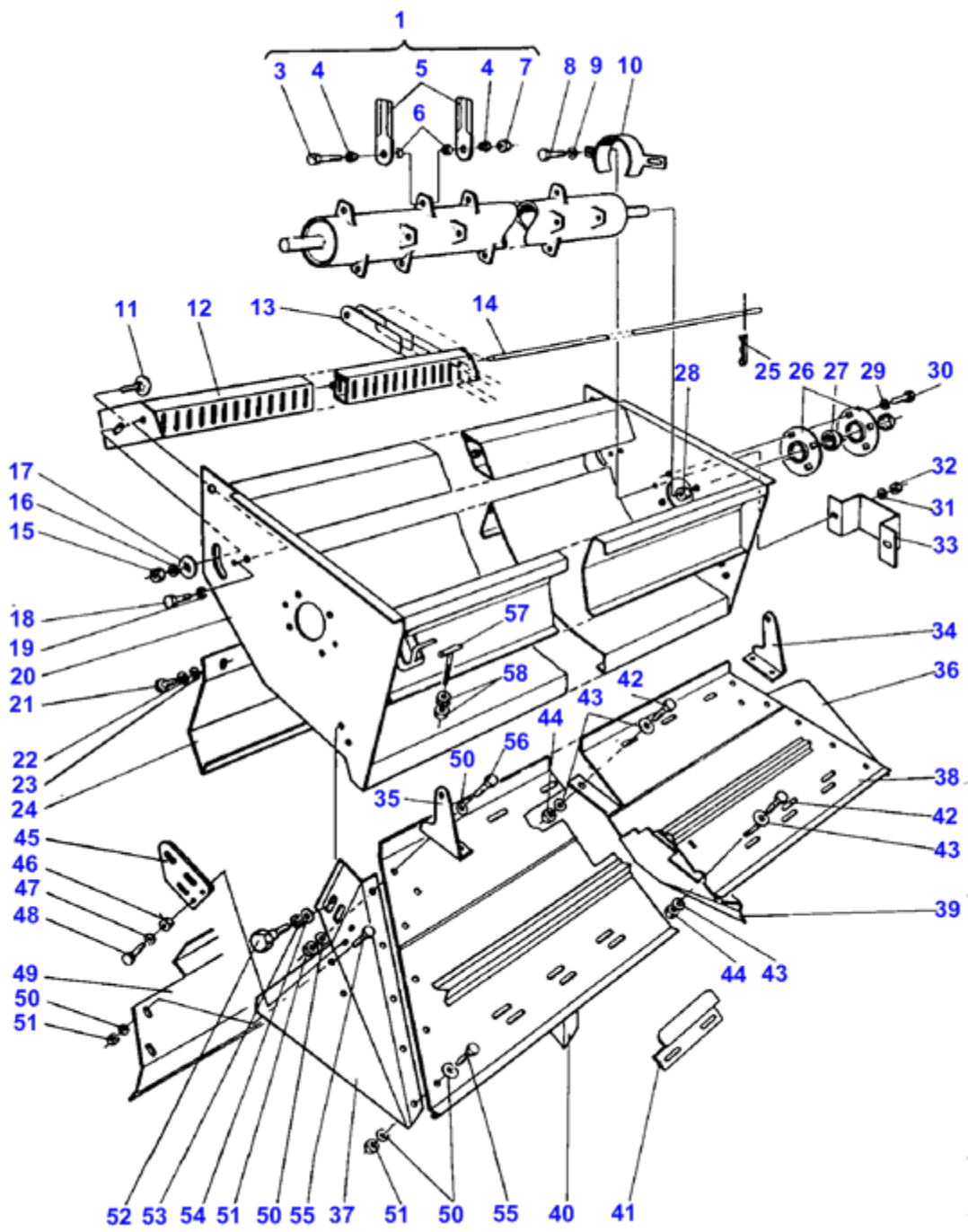

Елеватори, вигрузна система

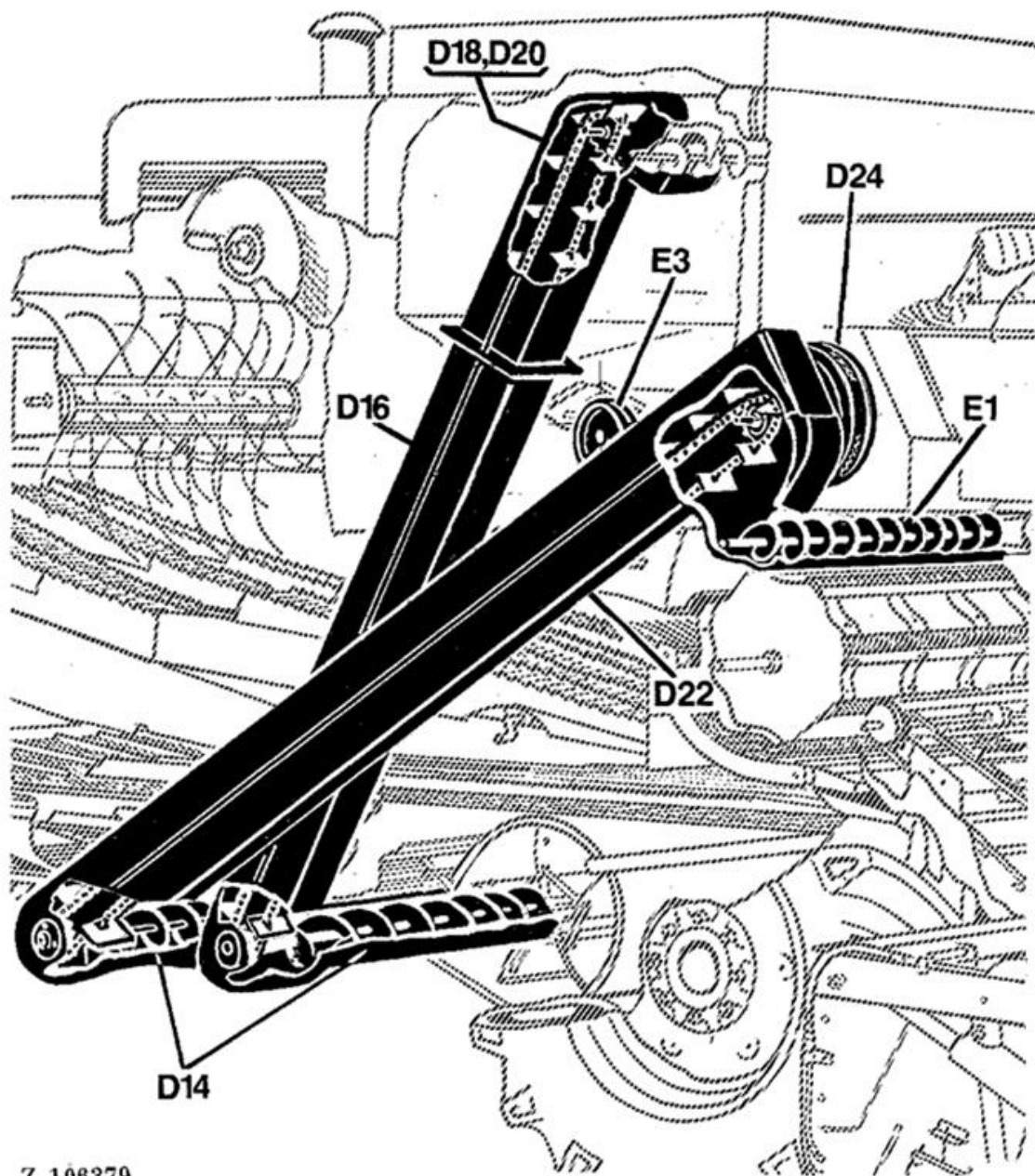

Z 106379

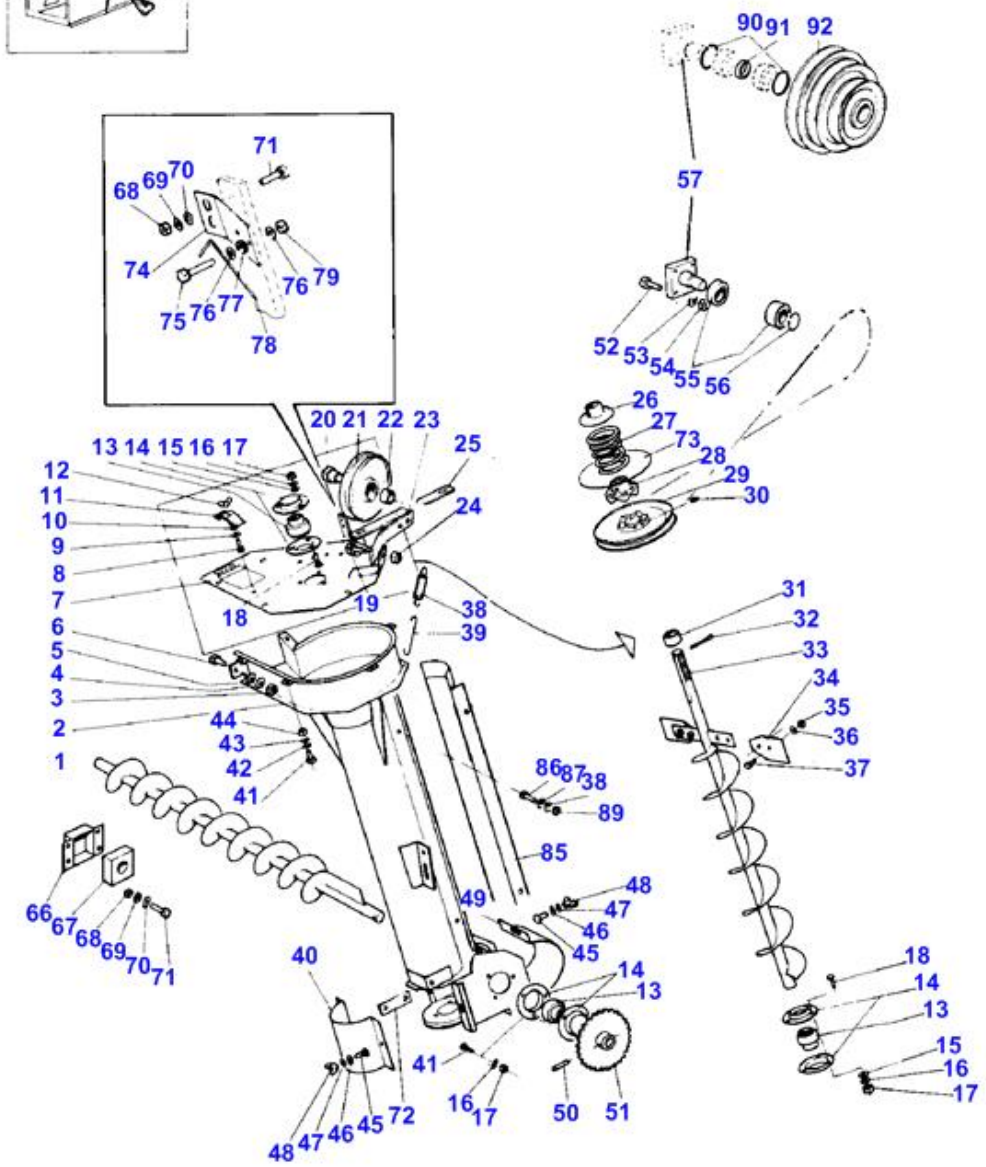
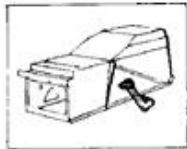

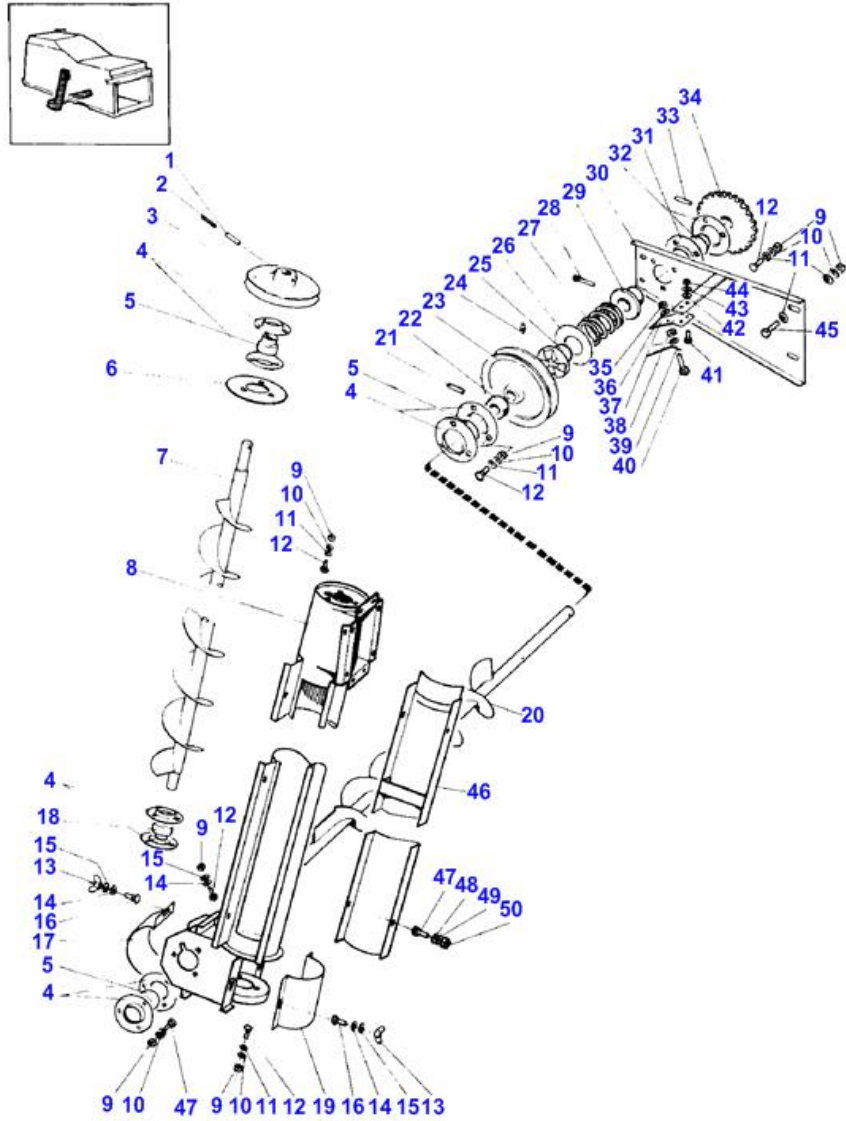

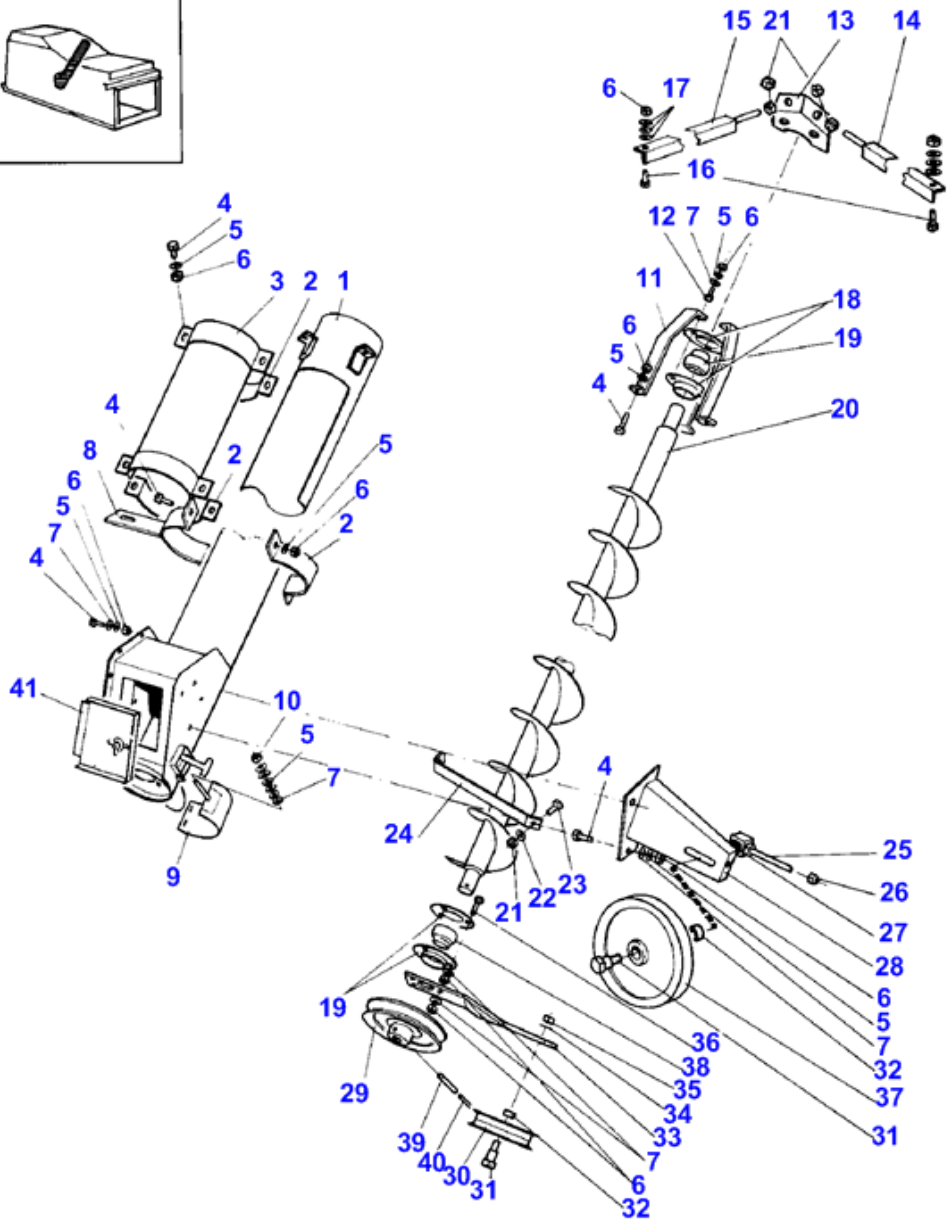
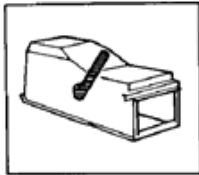

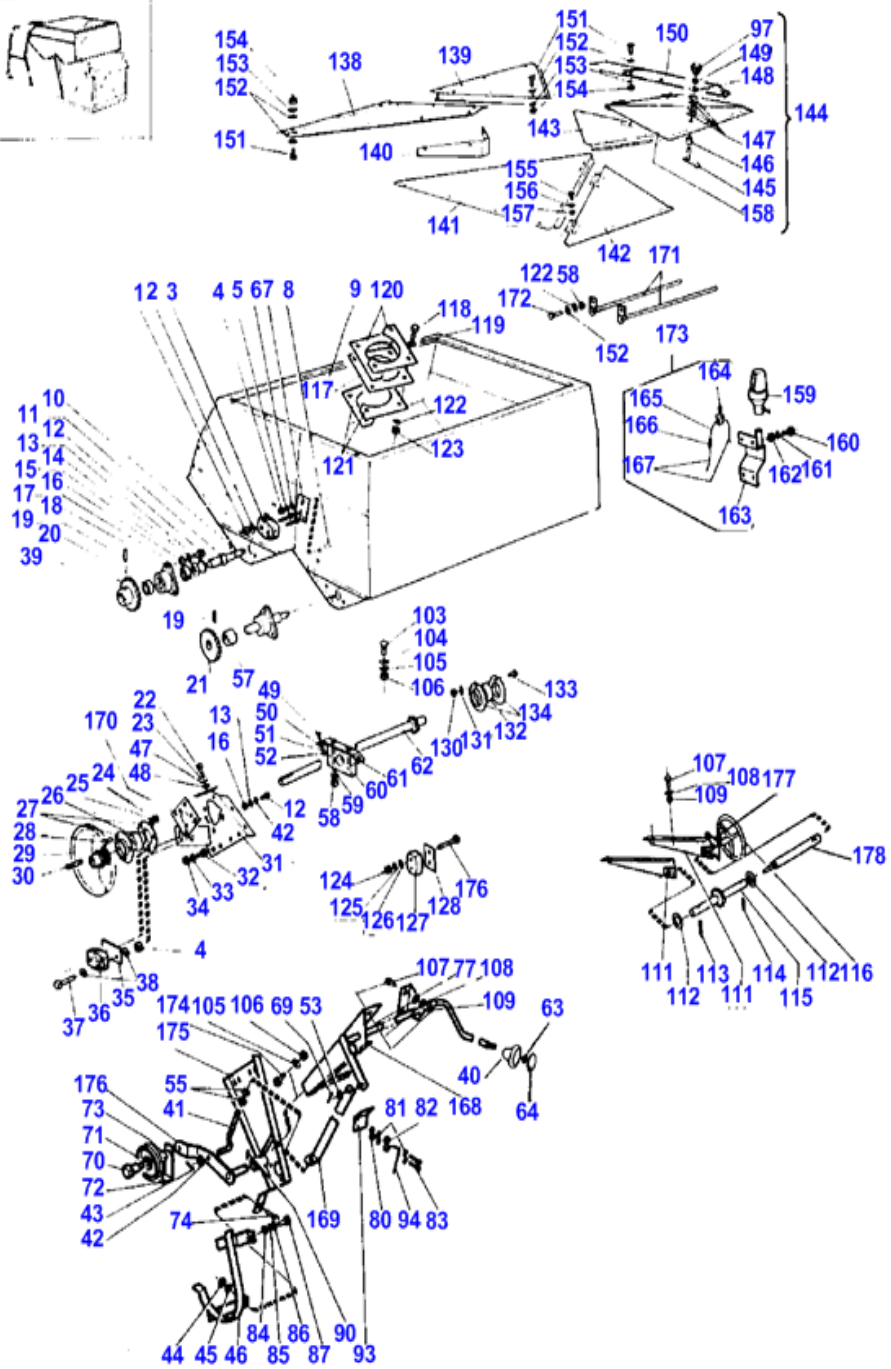
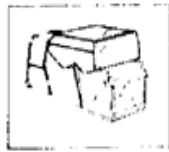

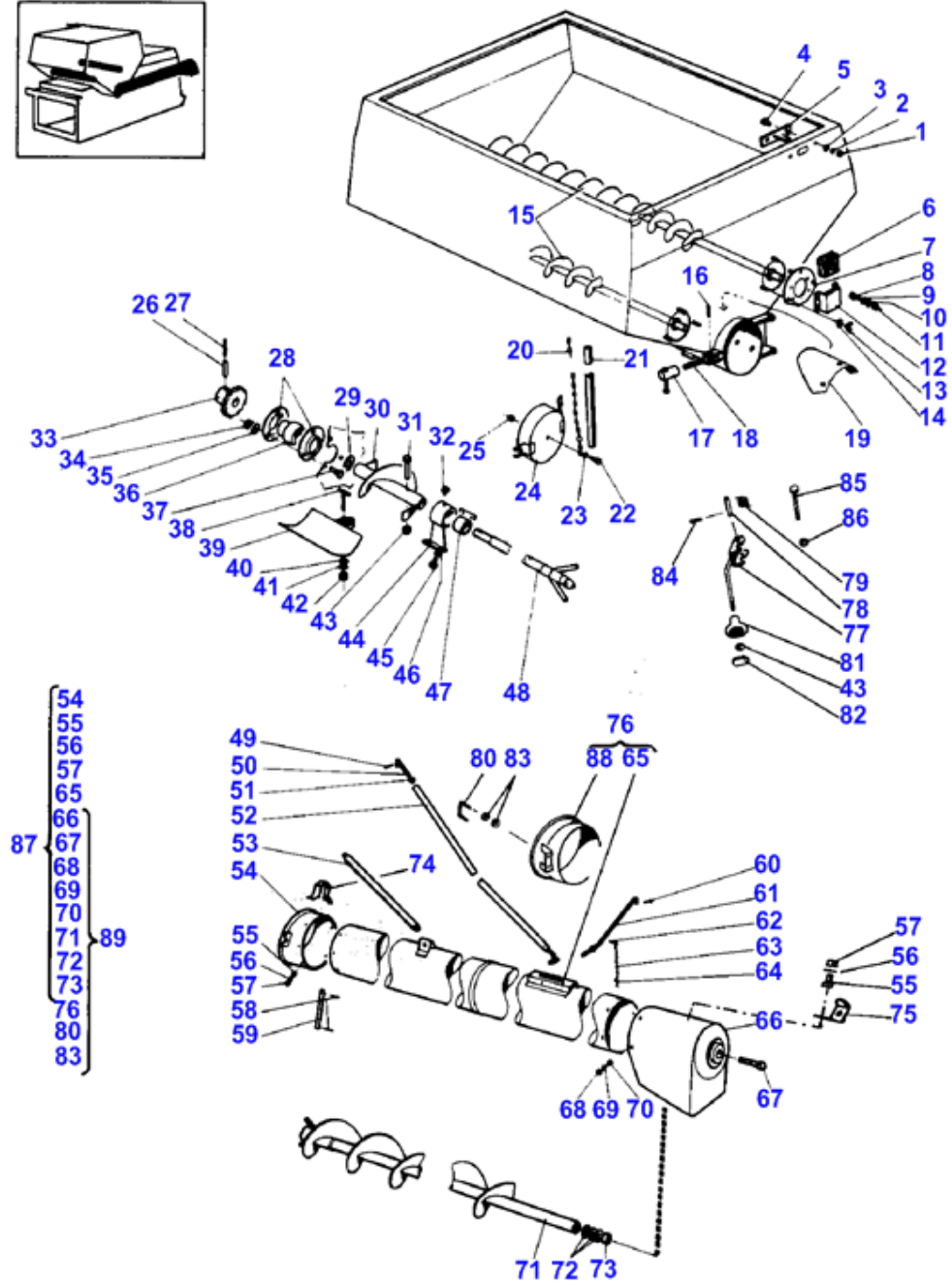
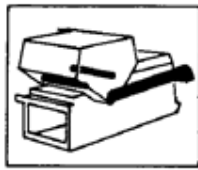

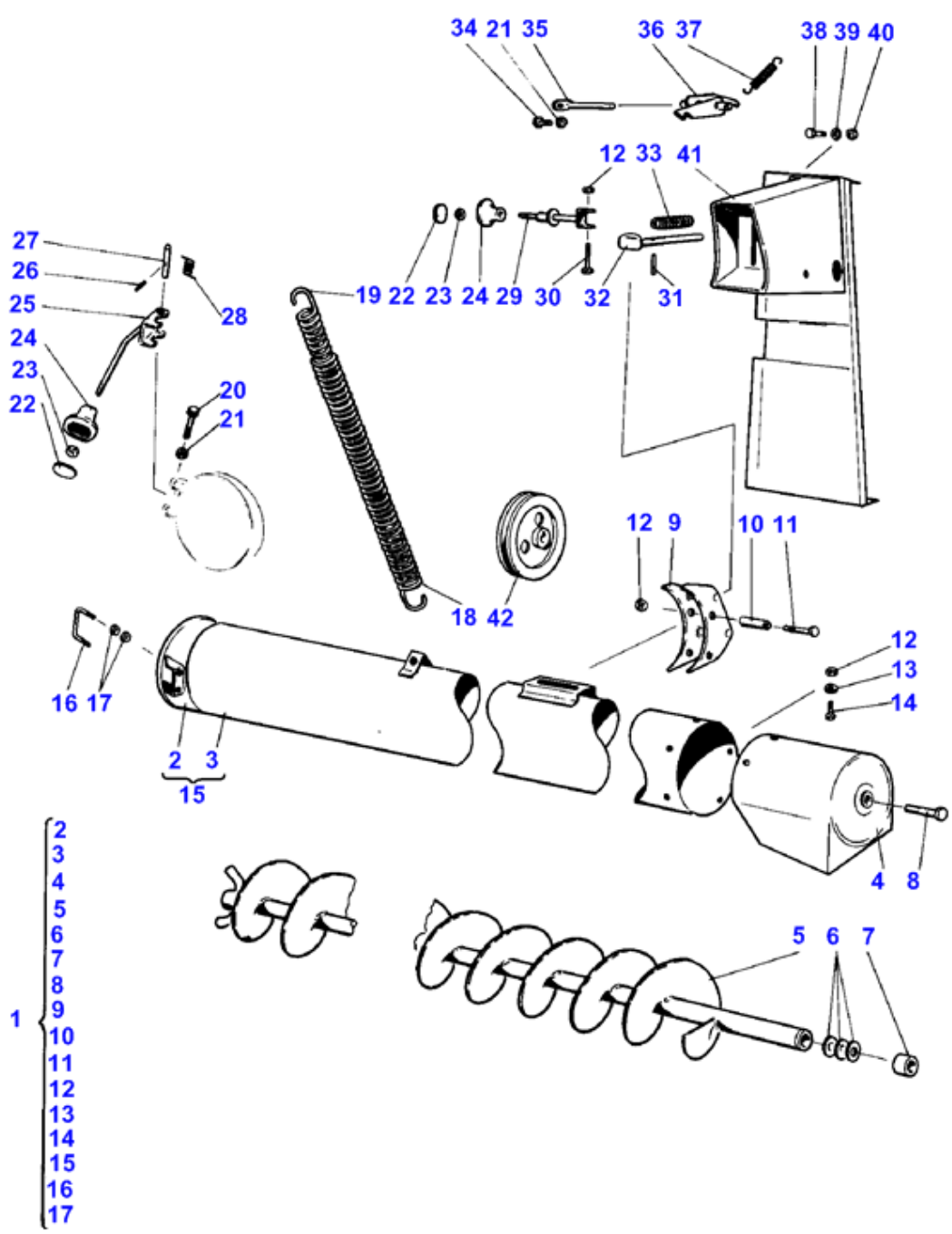

Кабіна, операторська панель

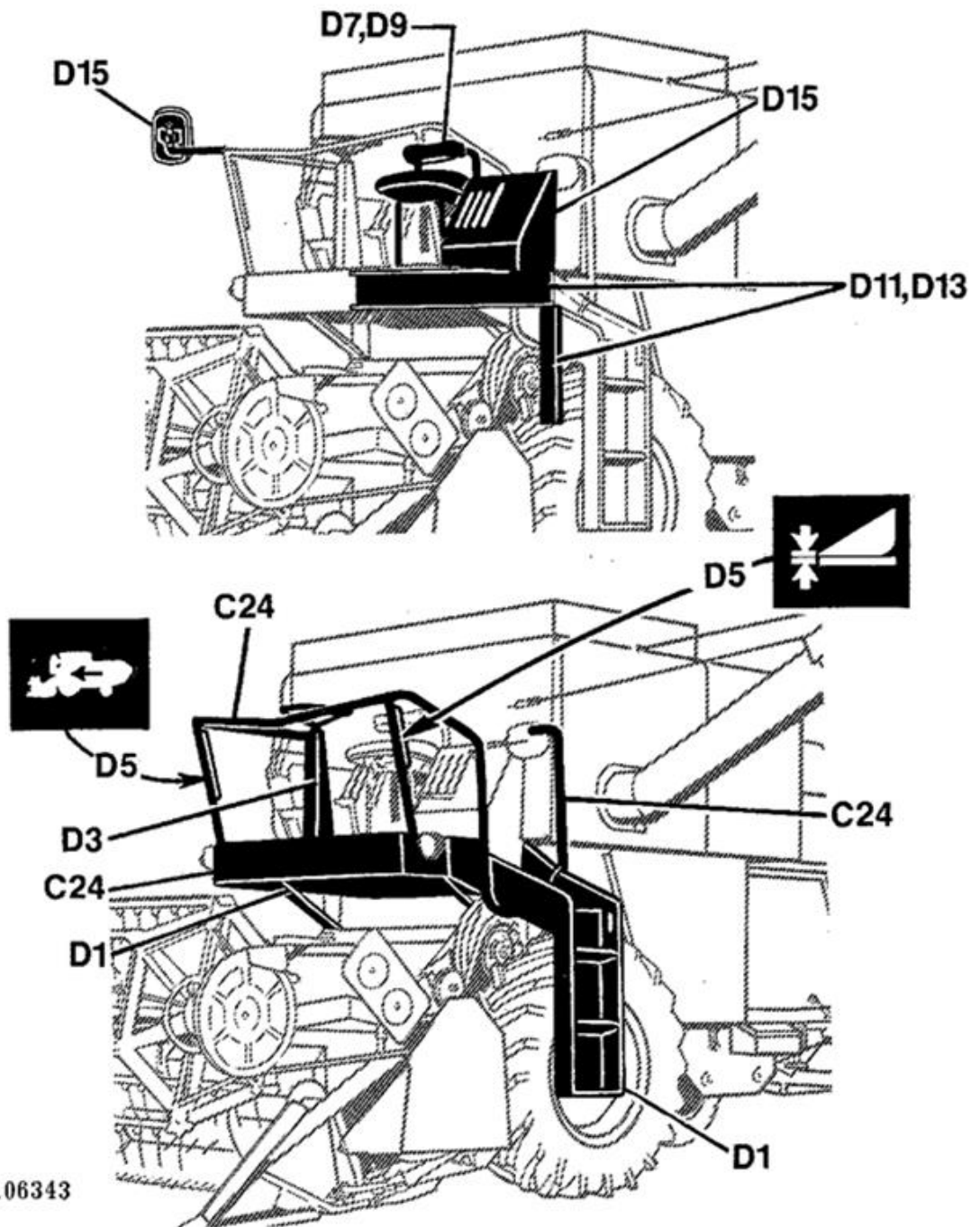

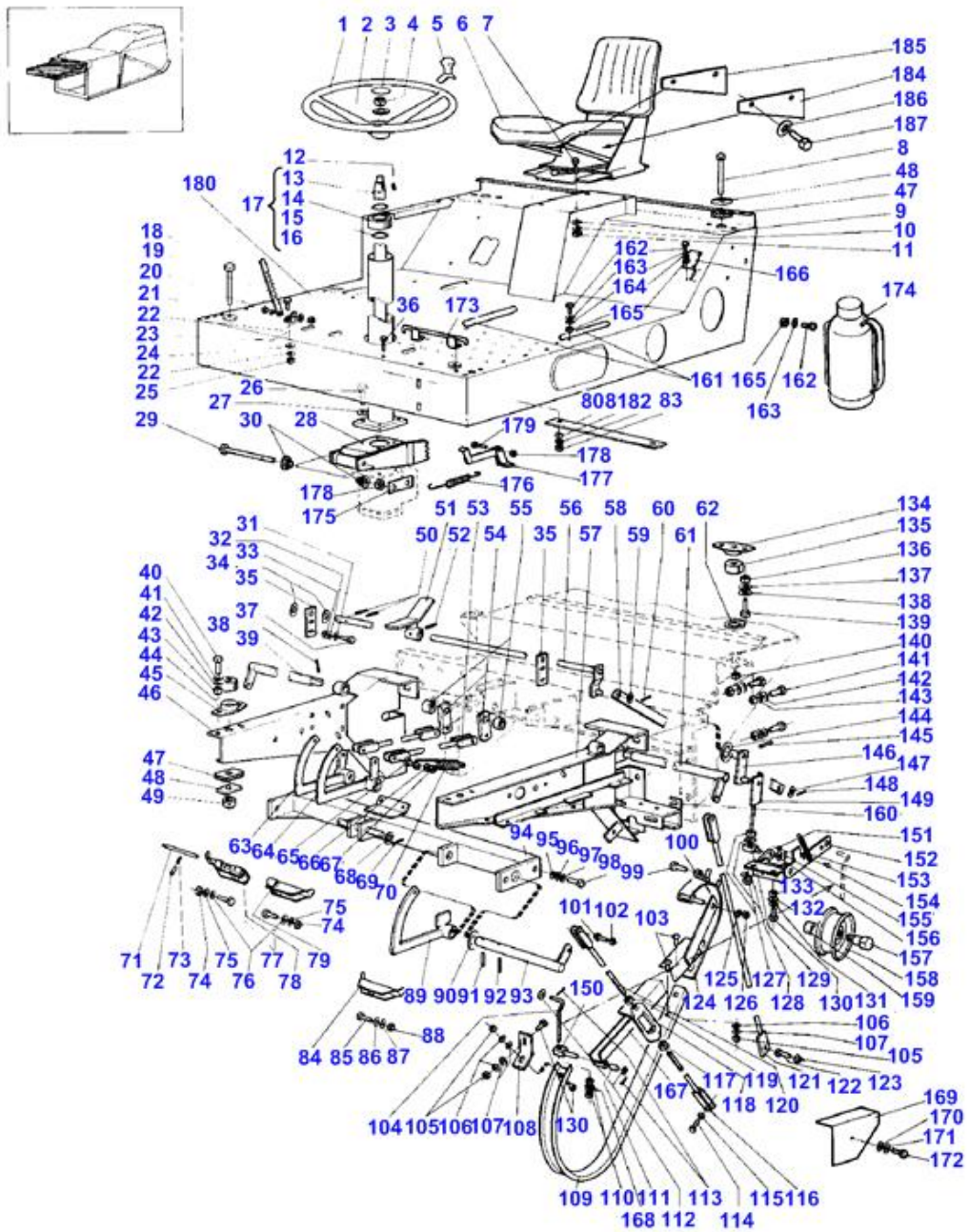

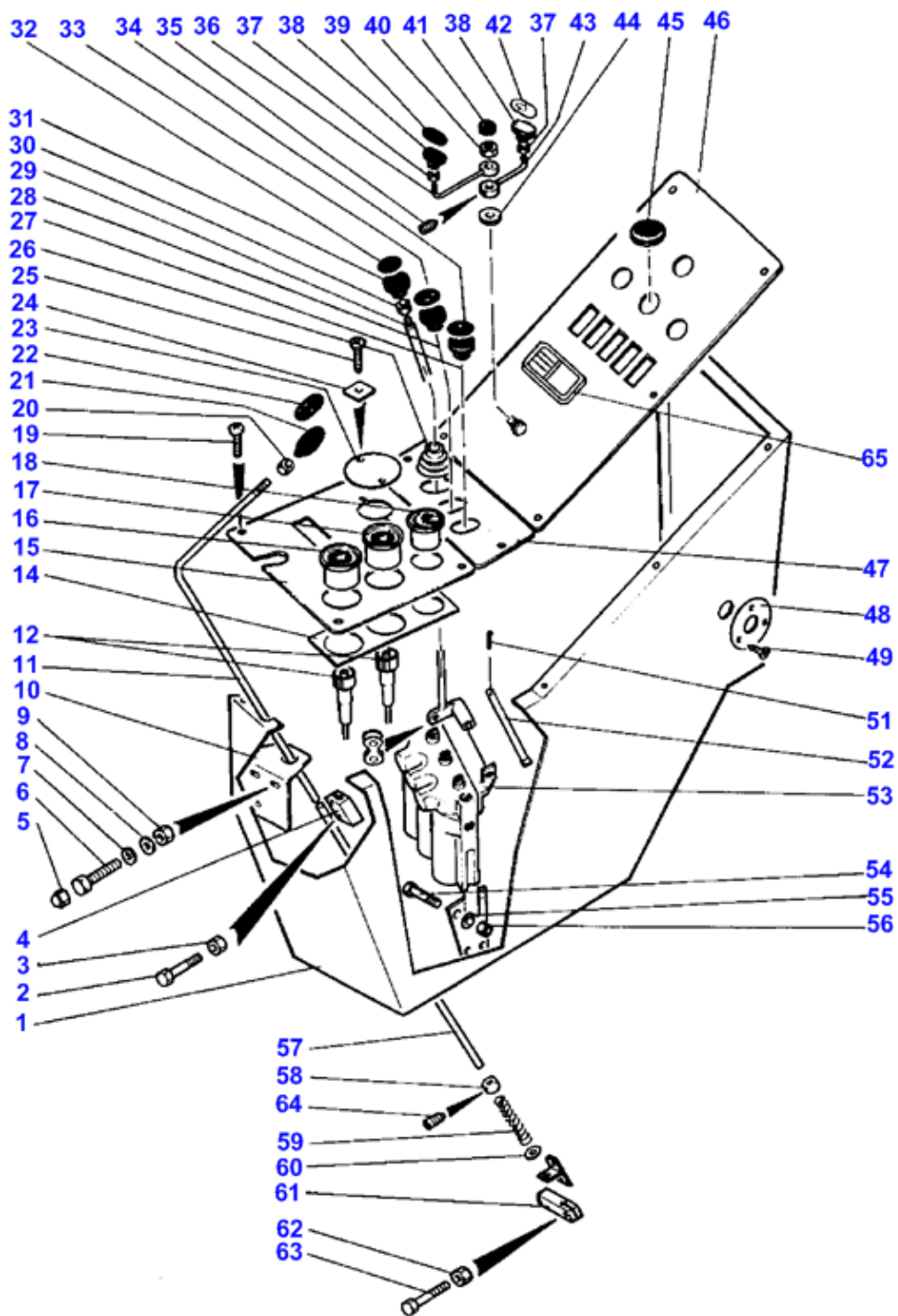

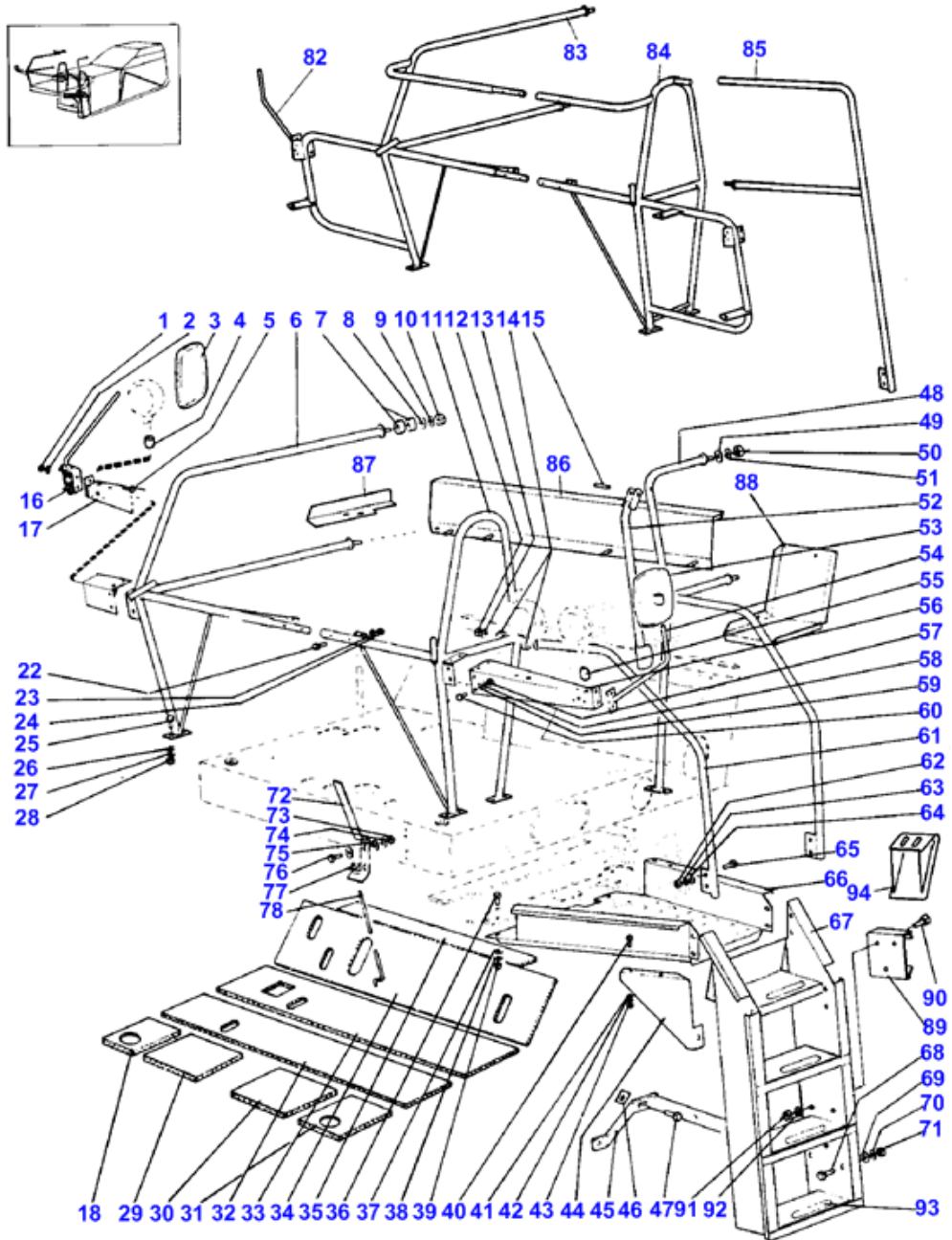

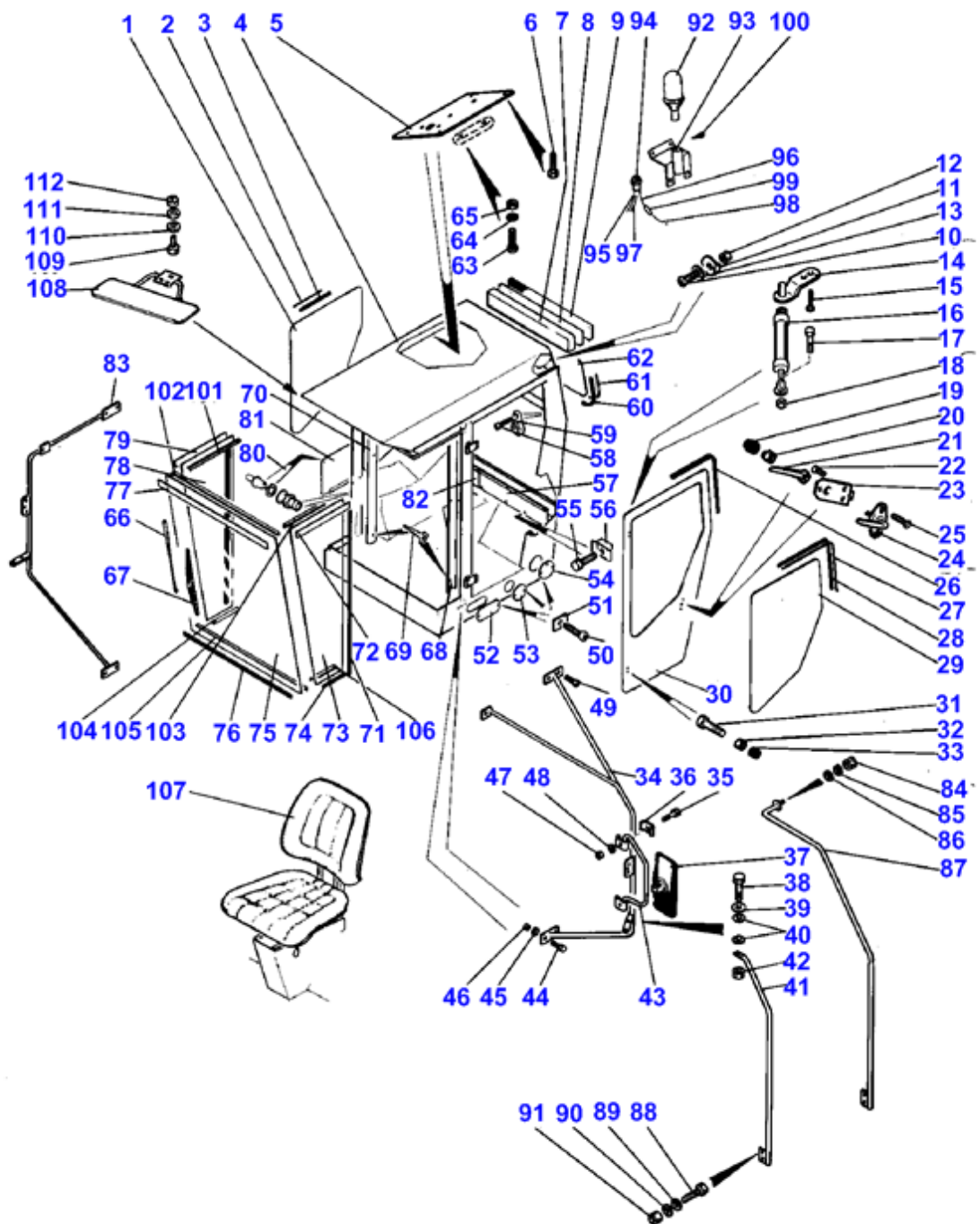

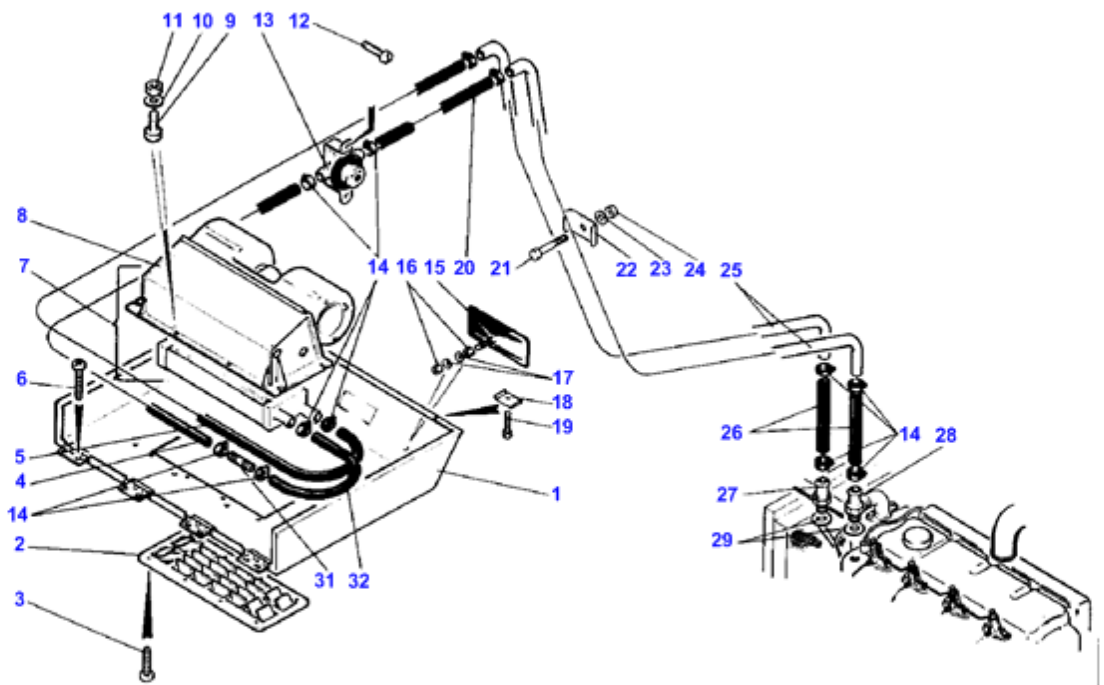

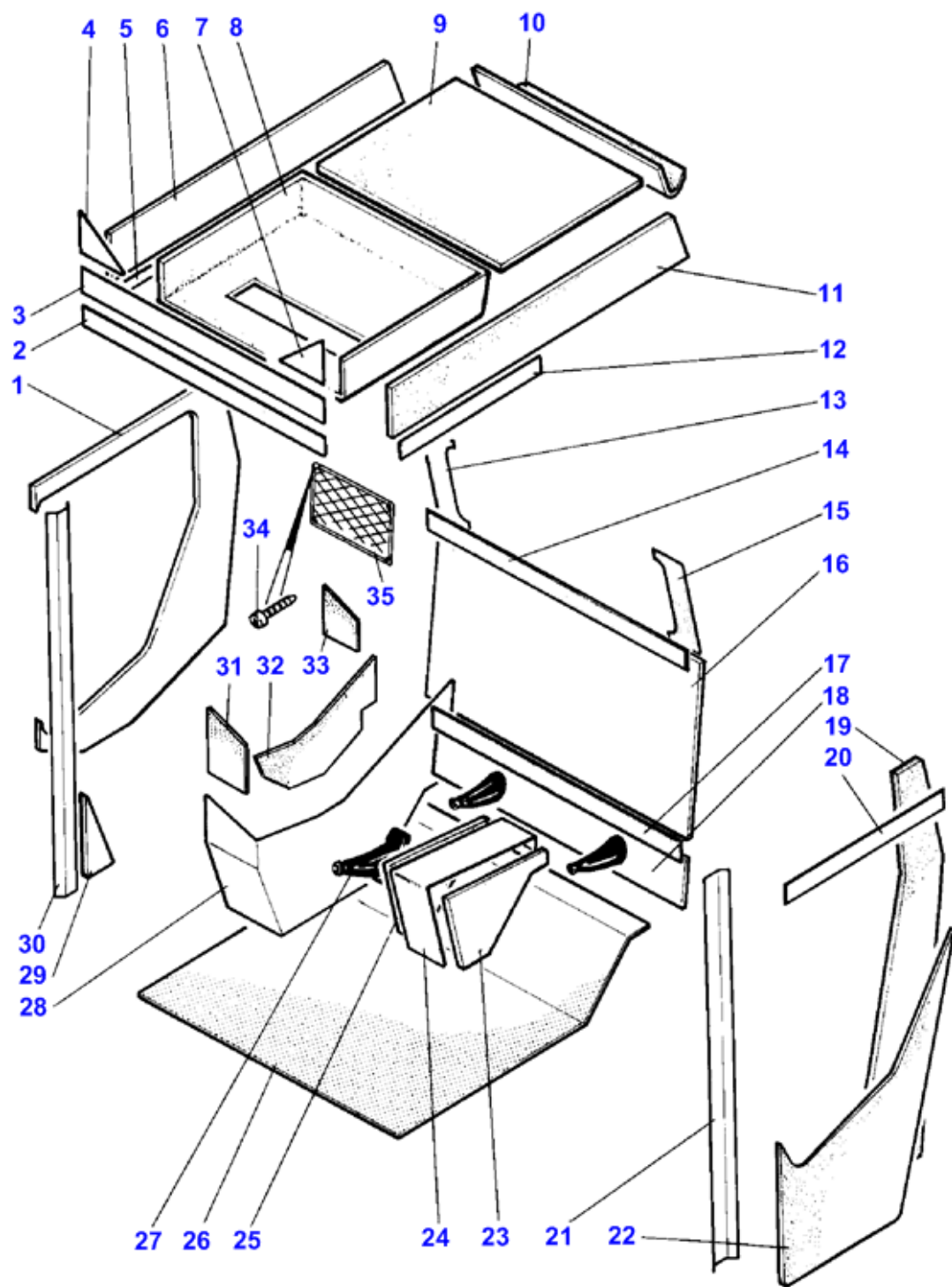

Гідравліка

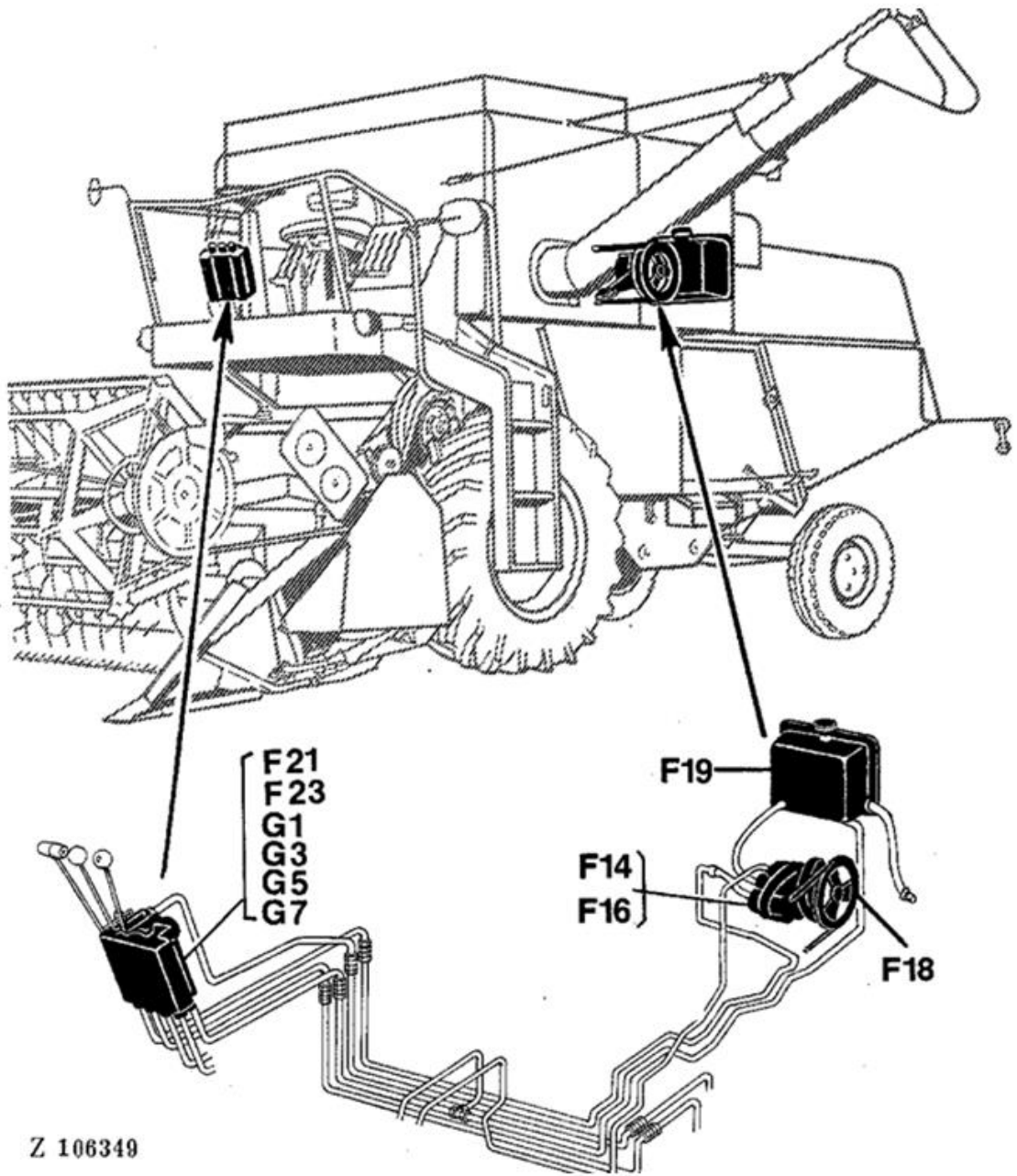

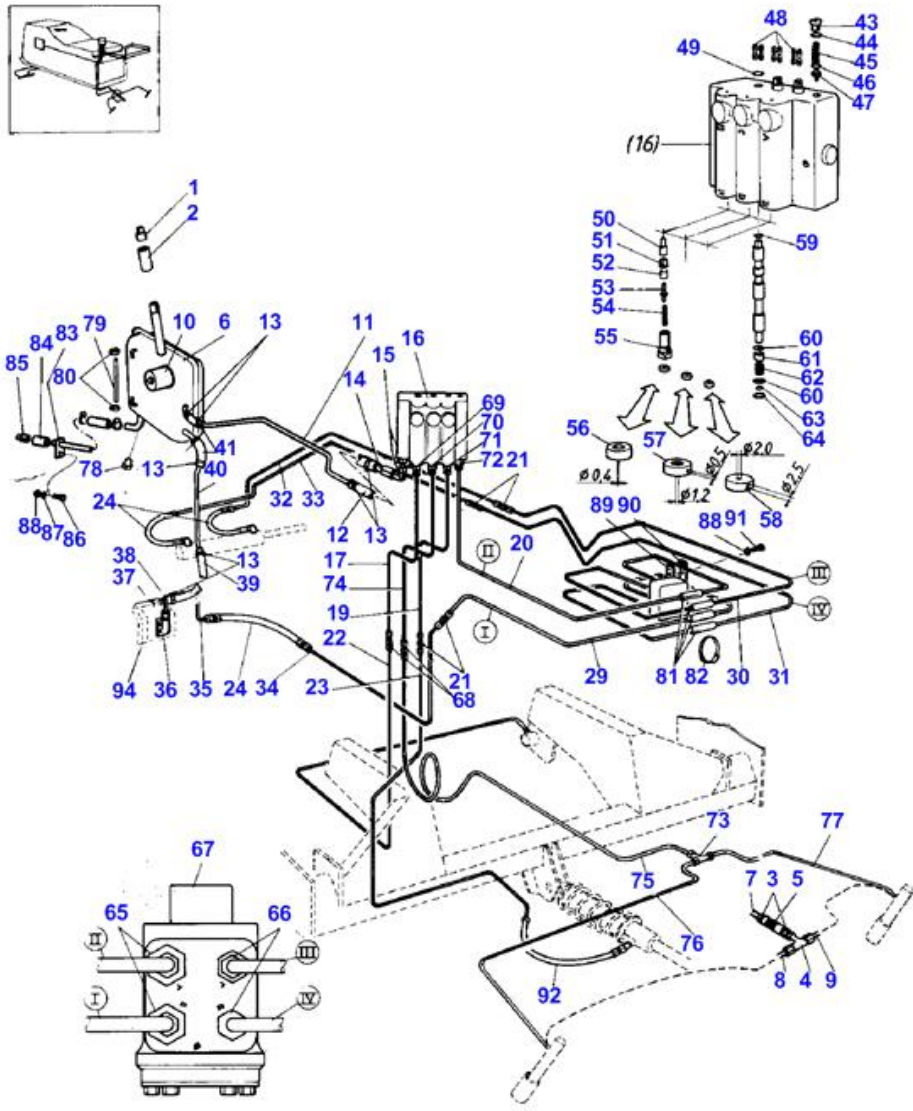

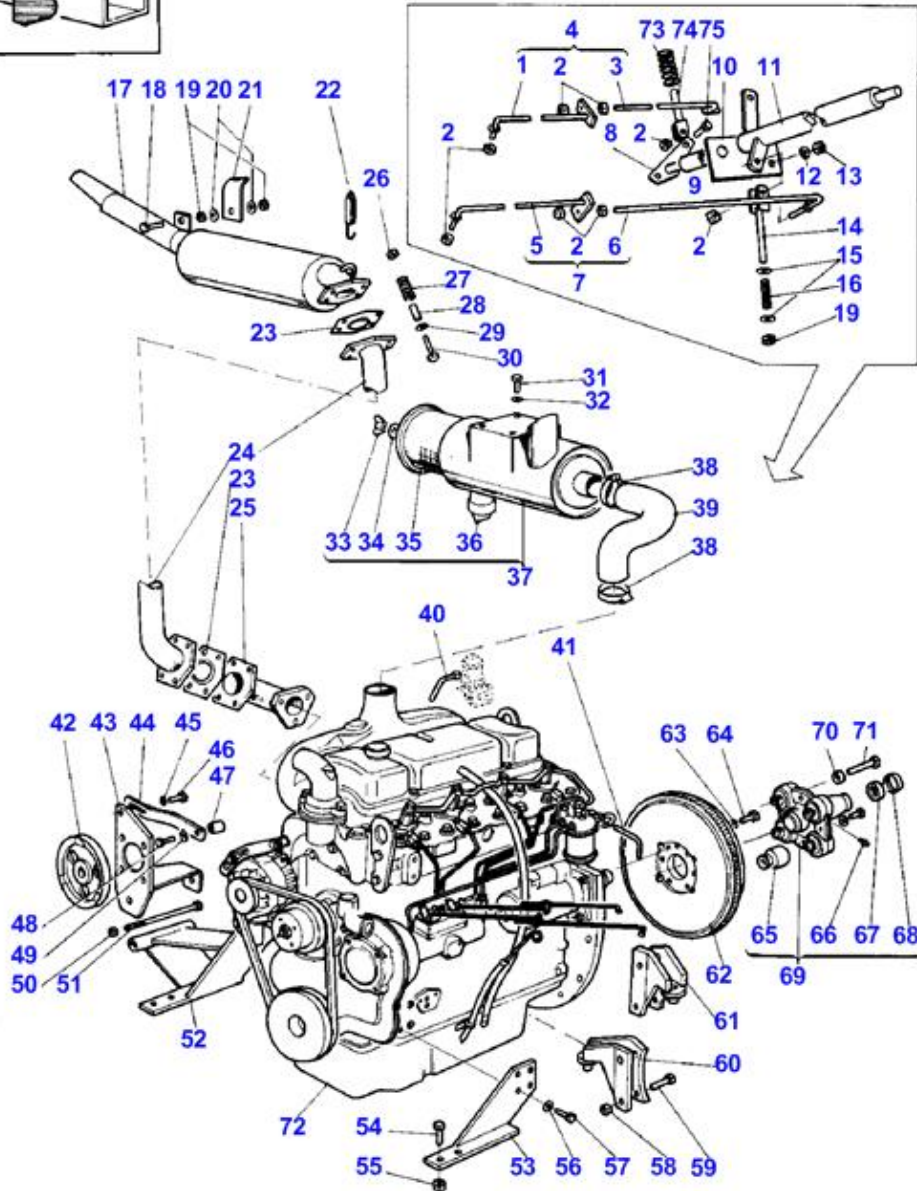
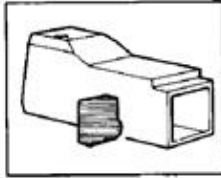

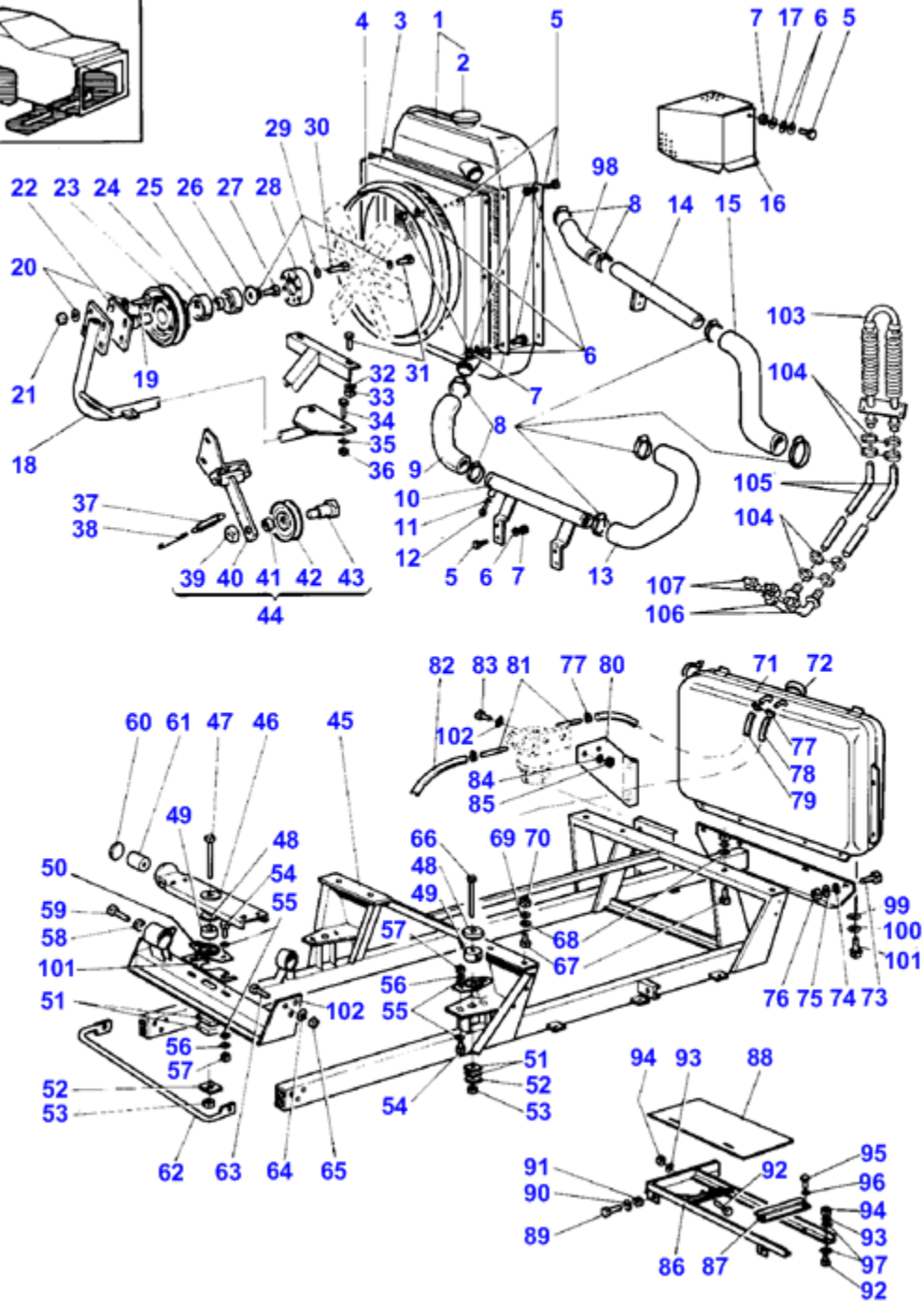
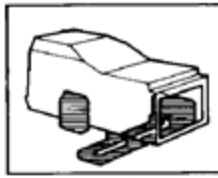

Ходова частина

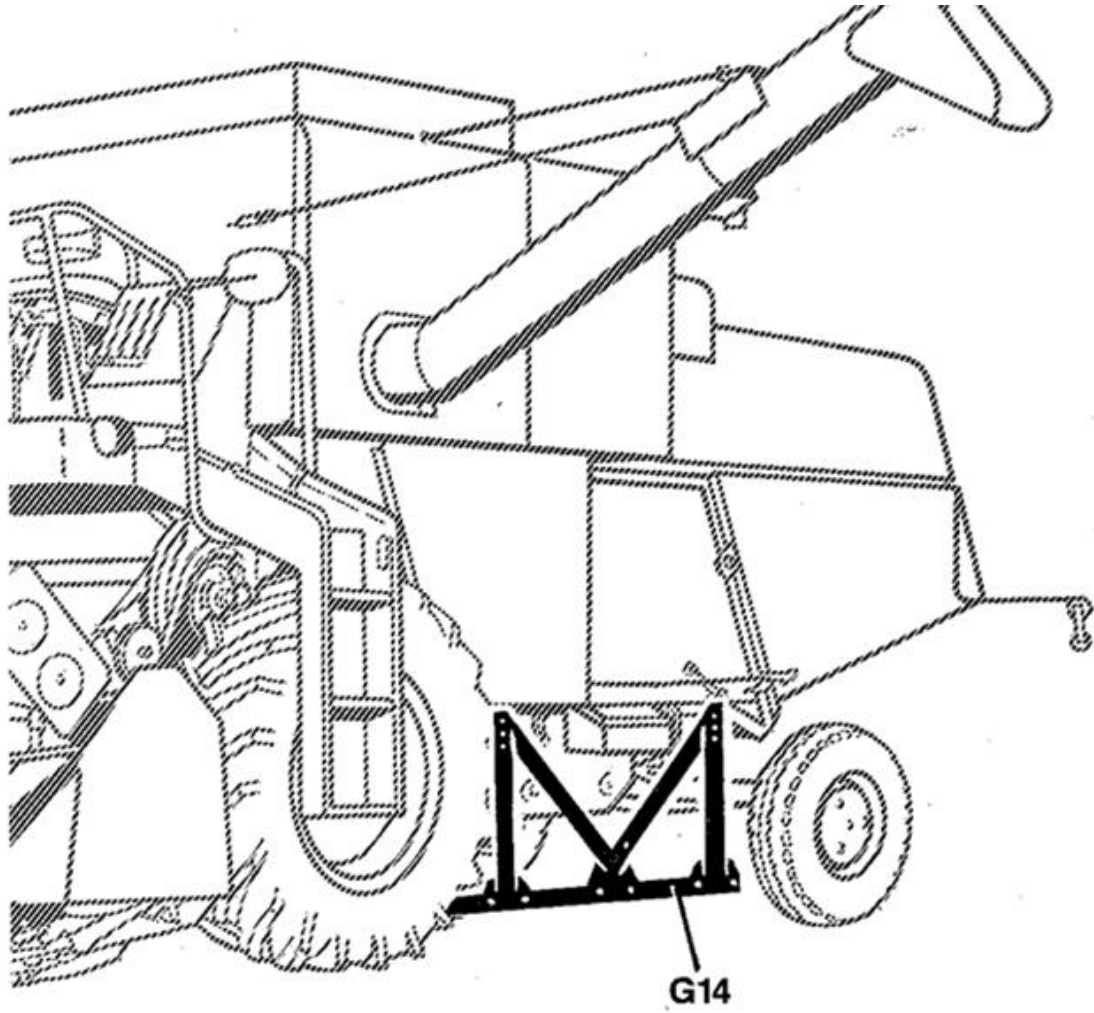

Z 106386

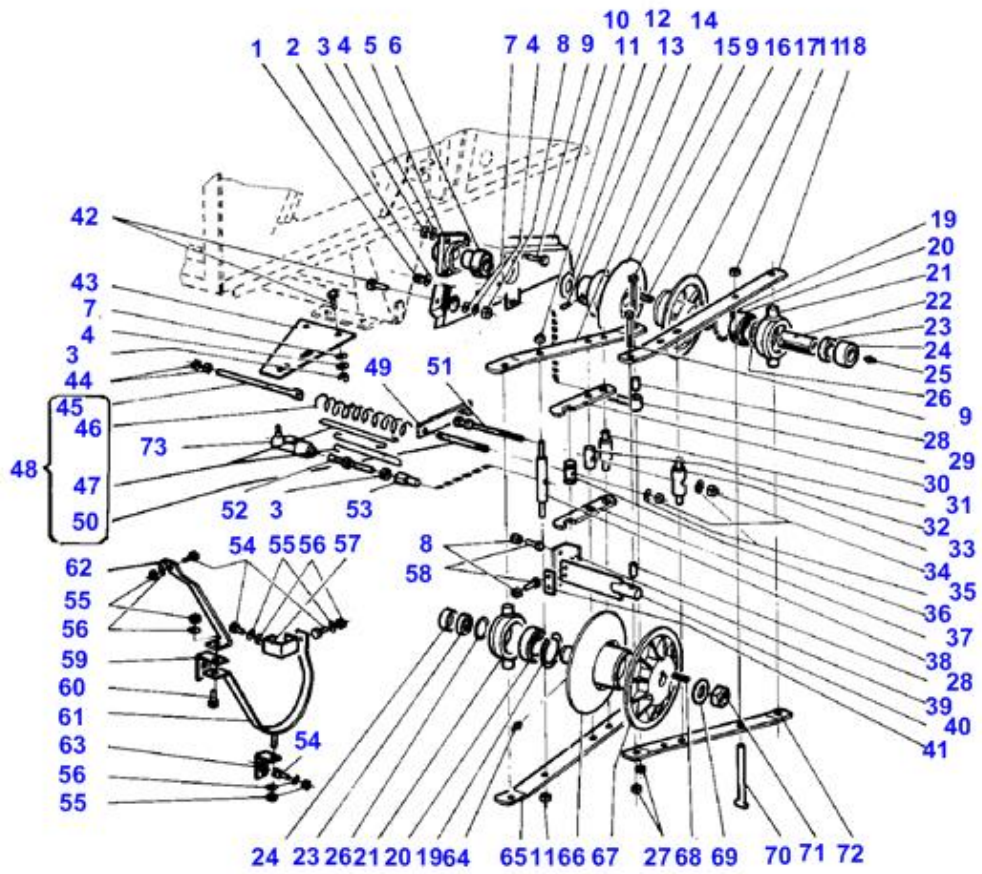

212

Etuakseli
Framaxel
Front axle
Vorderachse
Essieu avant

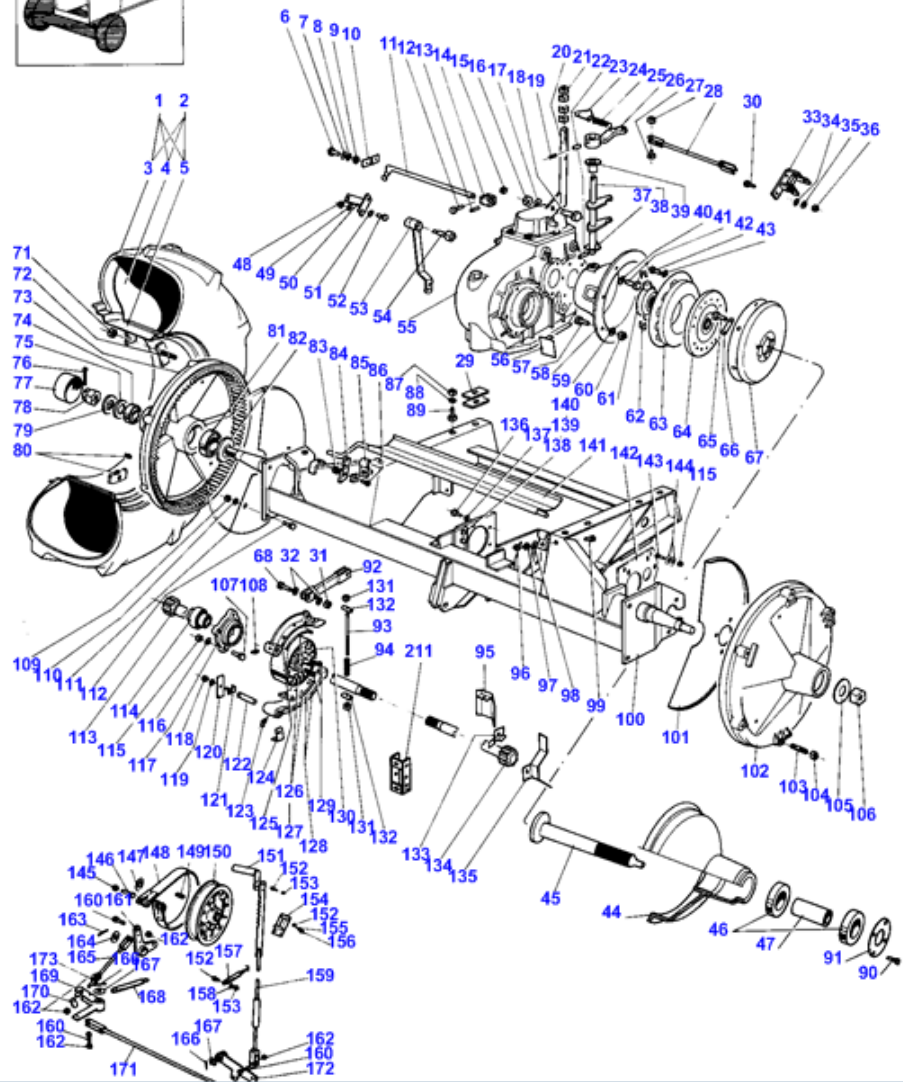
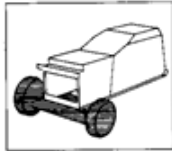

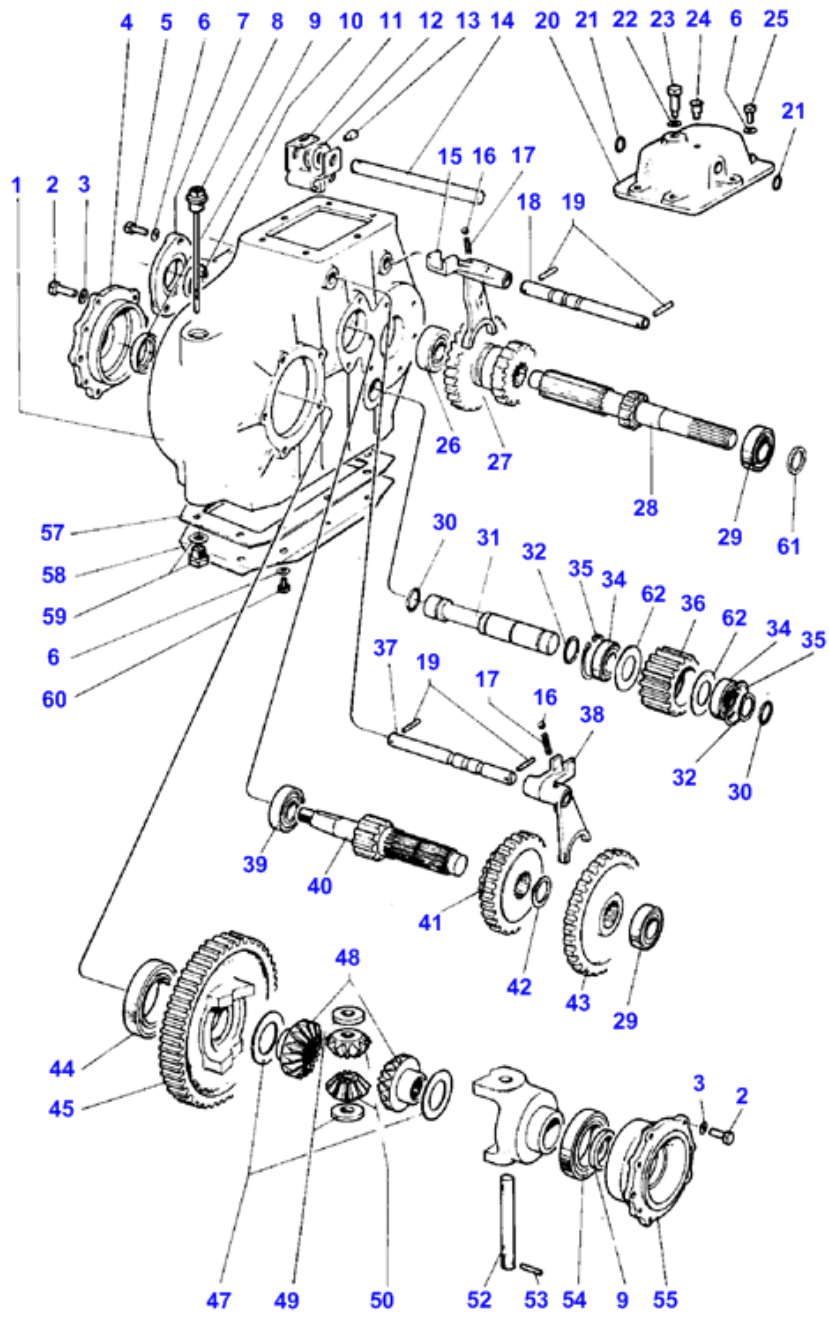

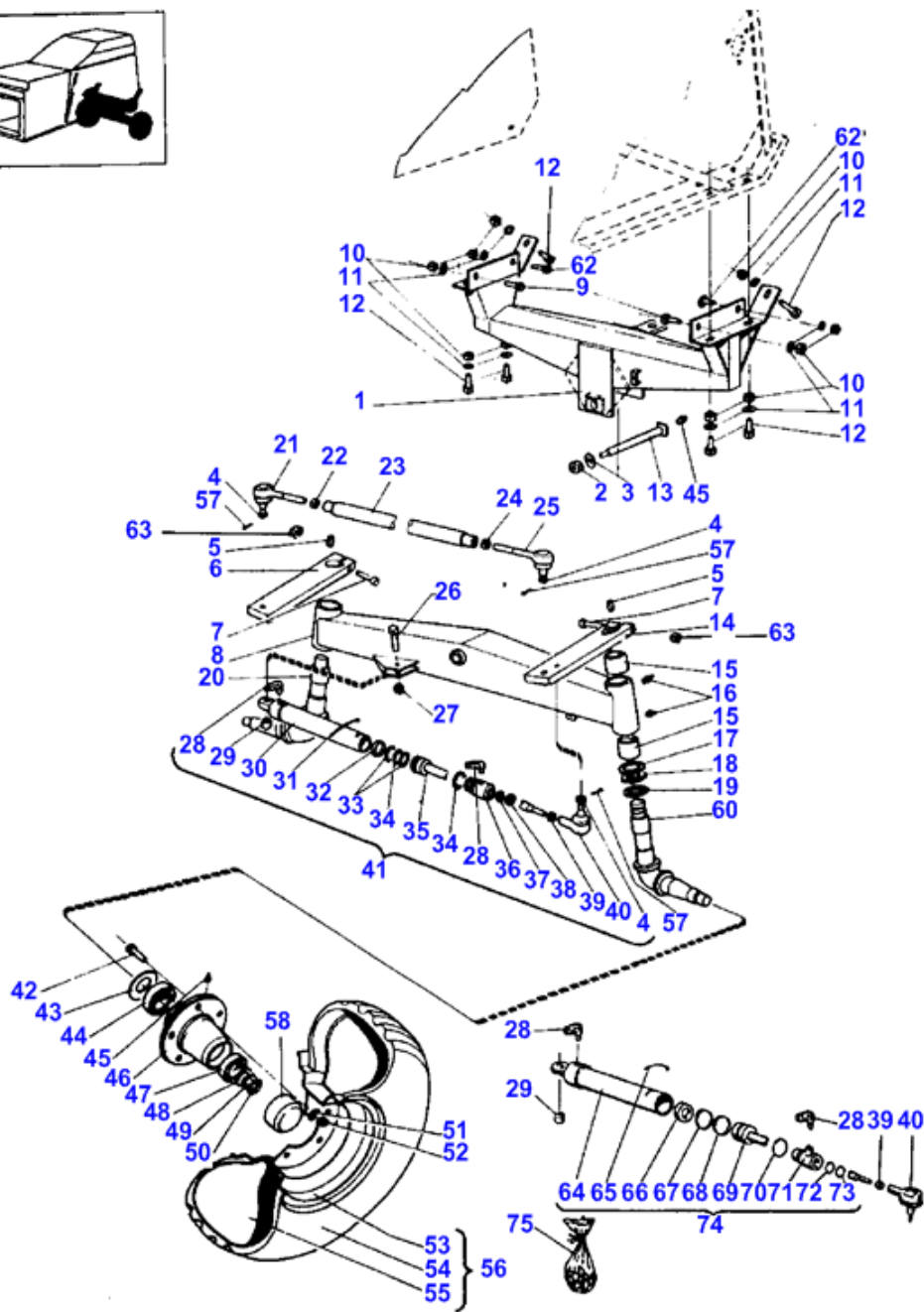
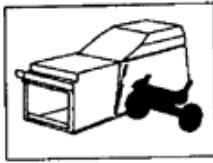

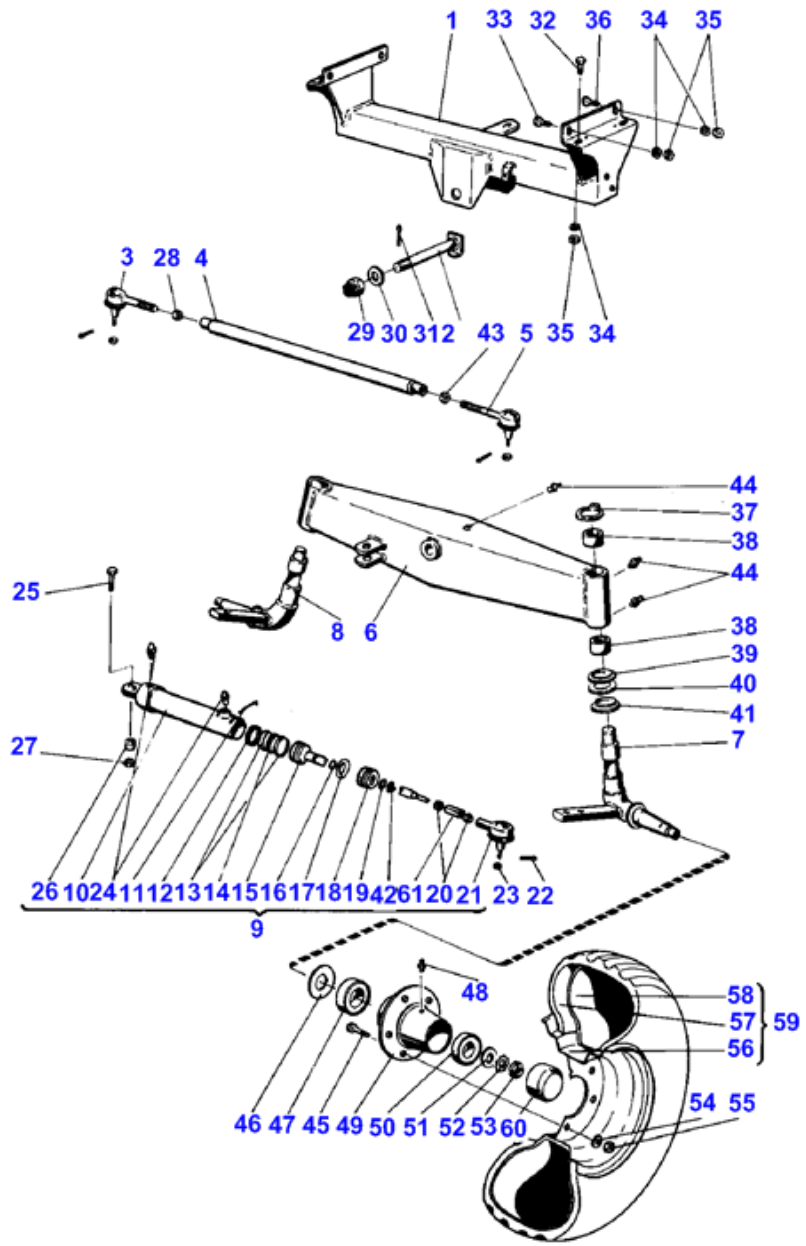

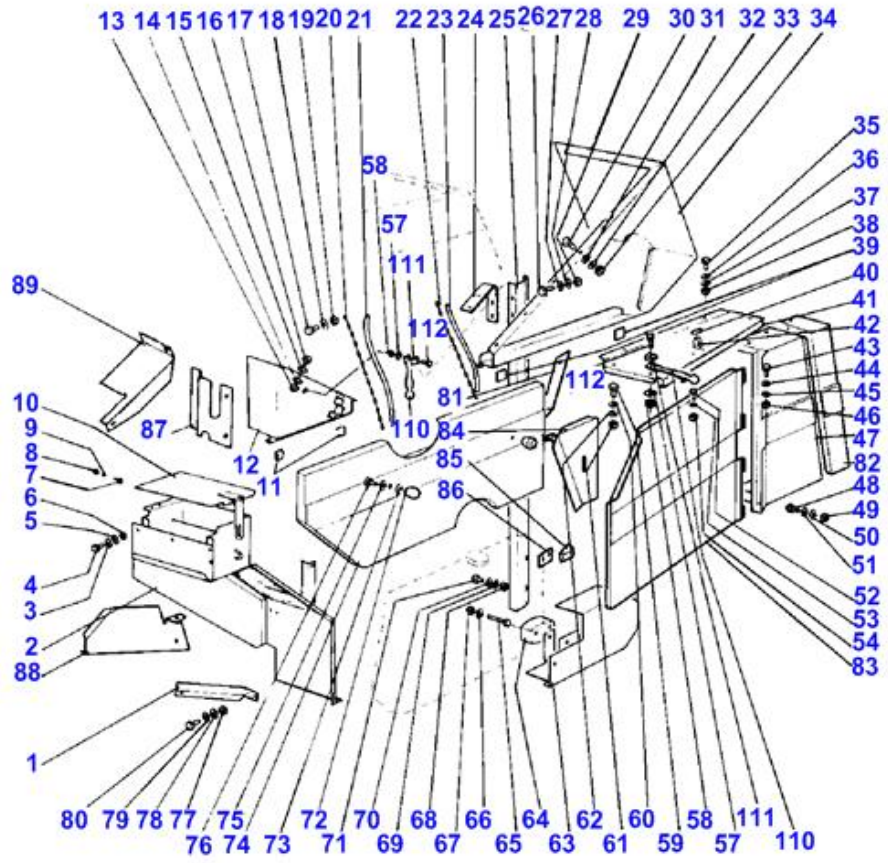
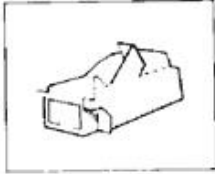

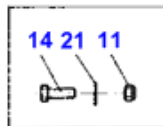
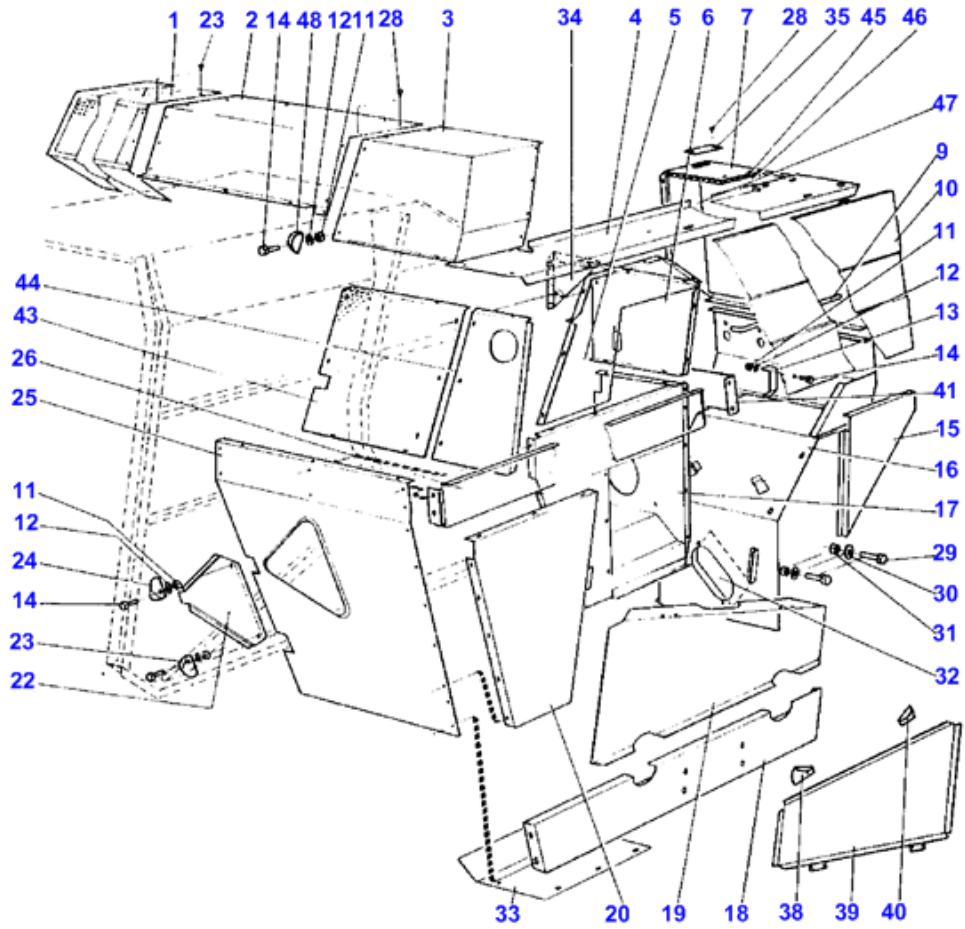
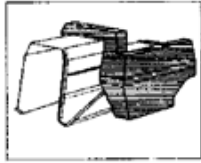

Электрика

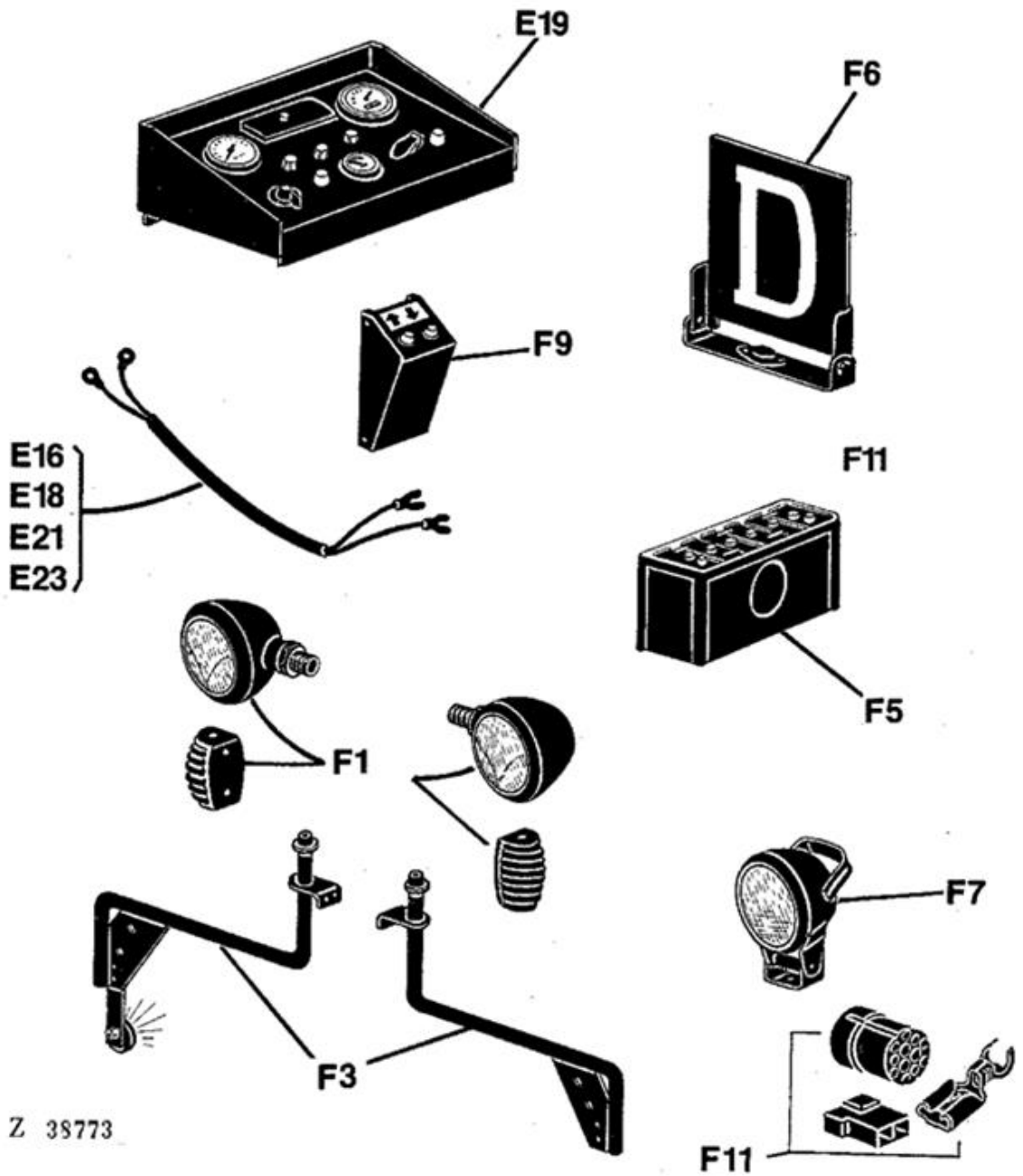

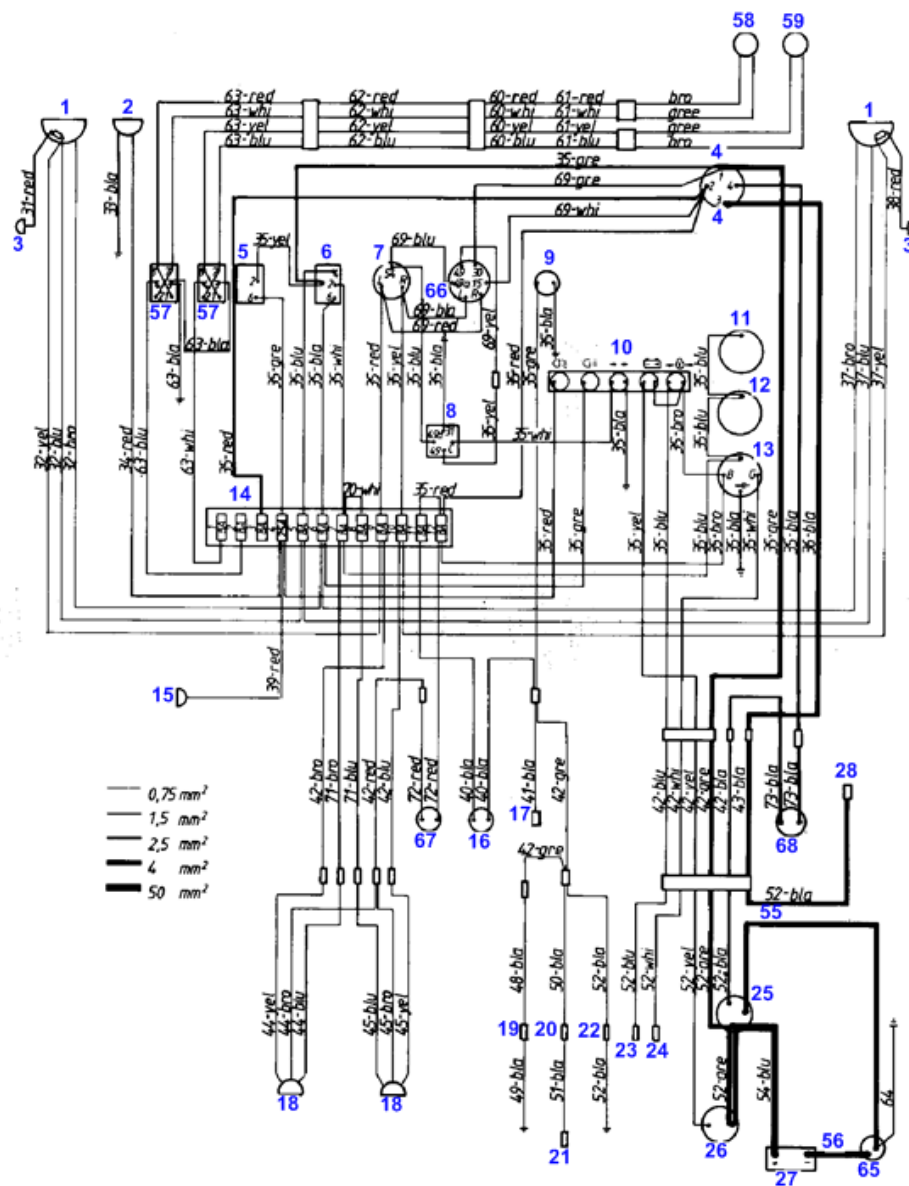

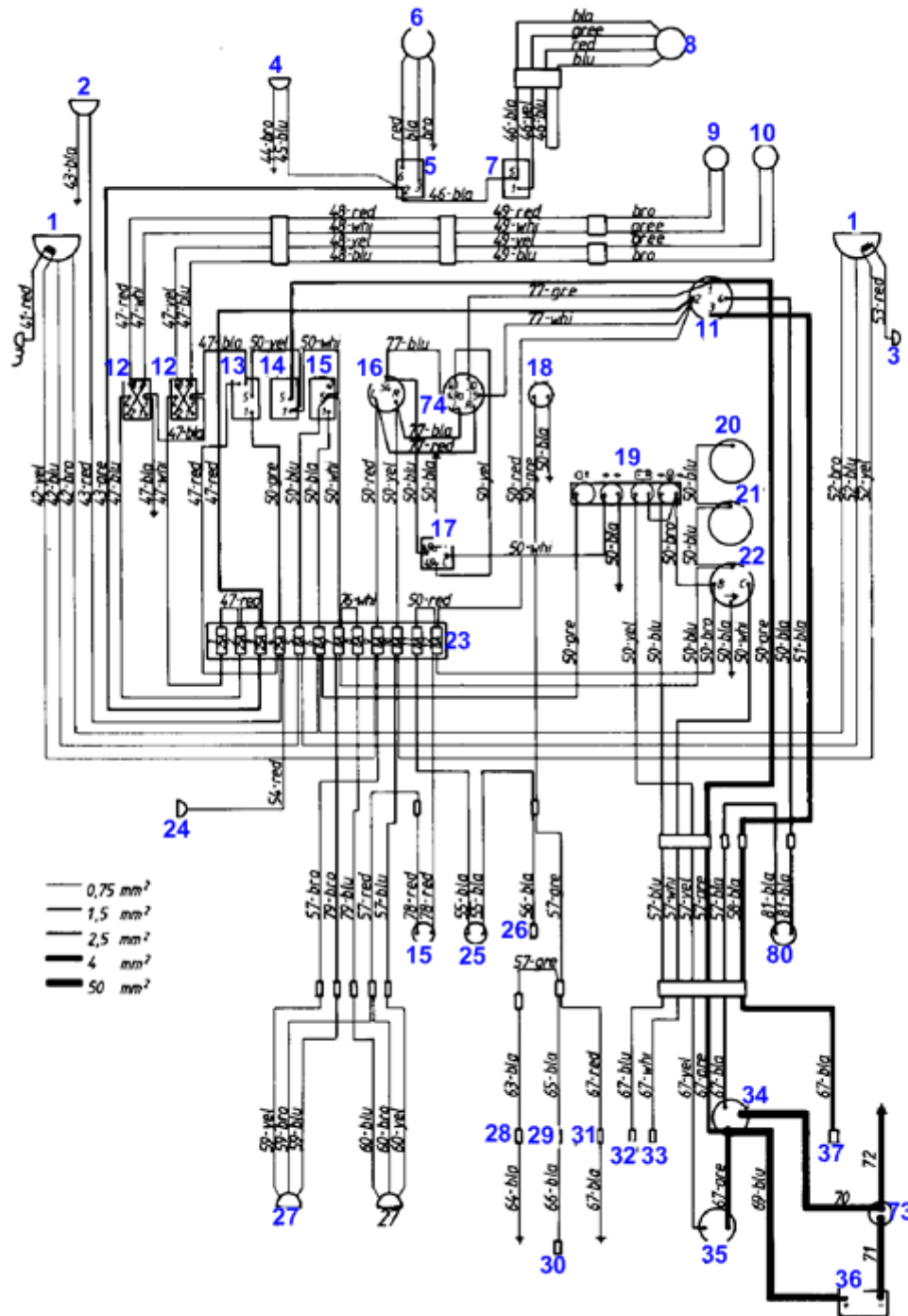

Привідні ремні, ланцюги

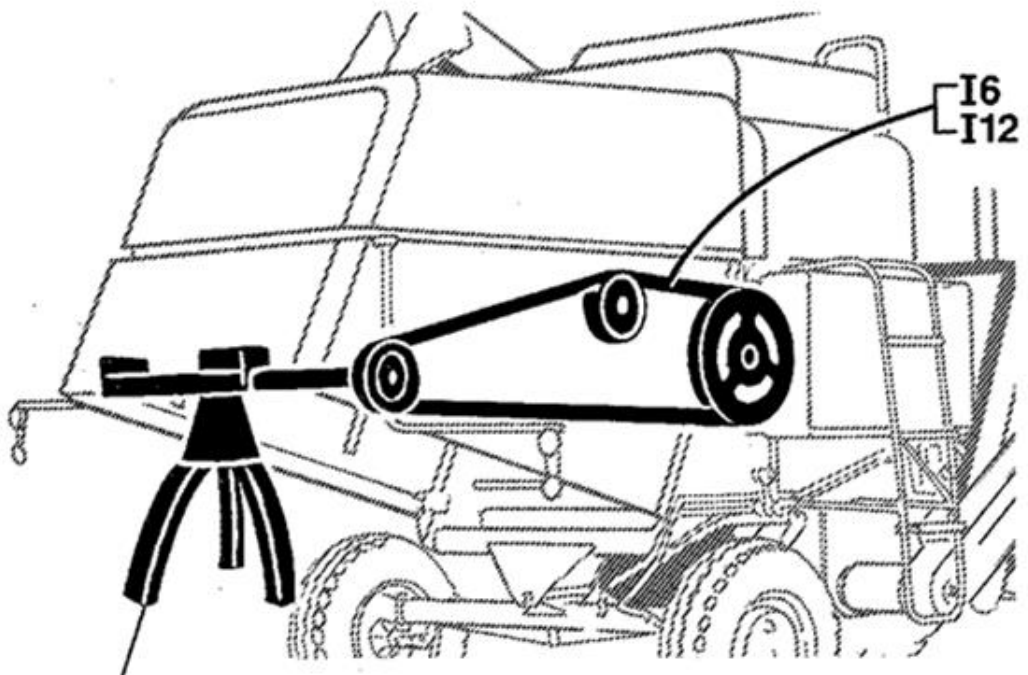

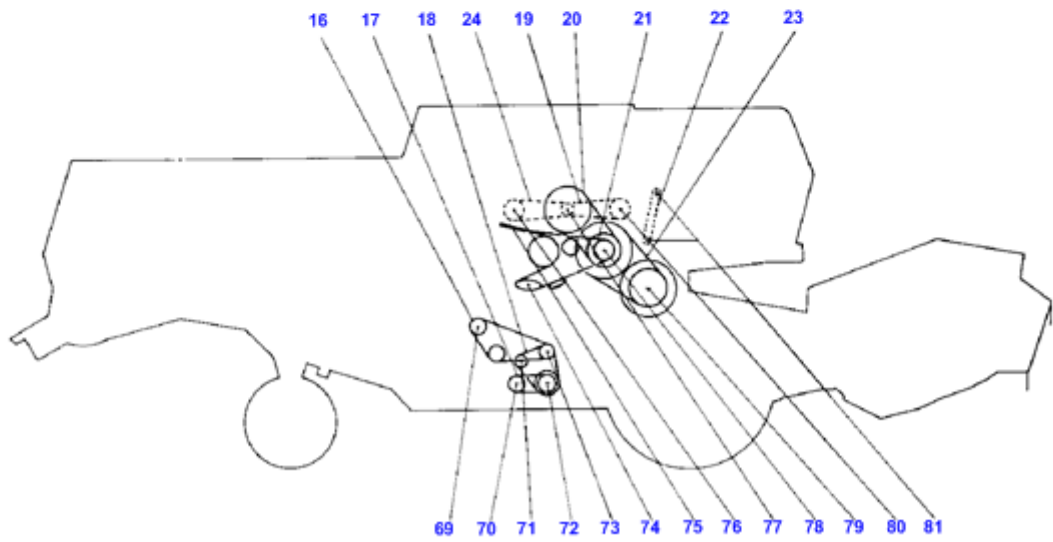
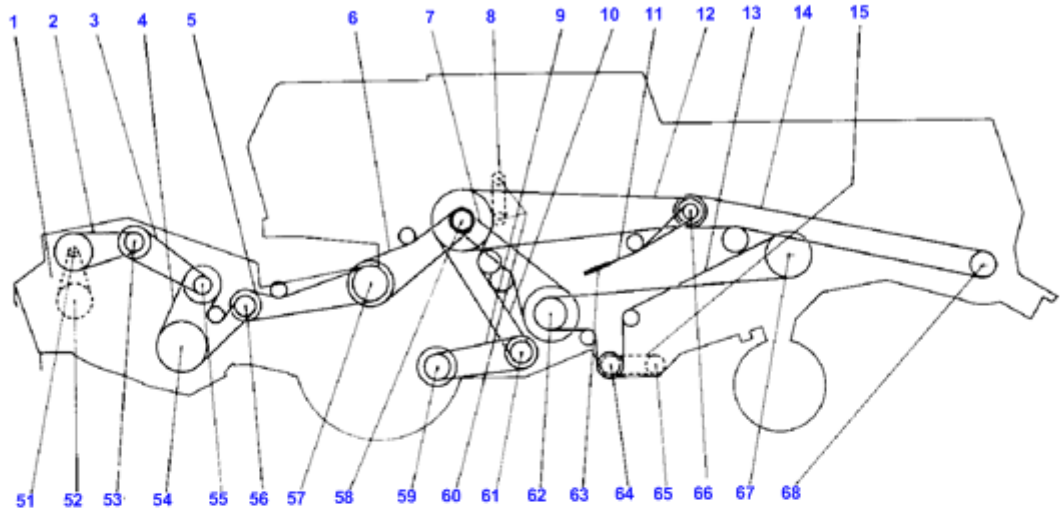

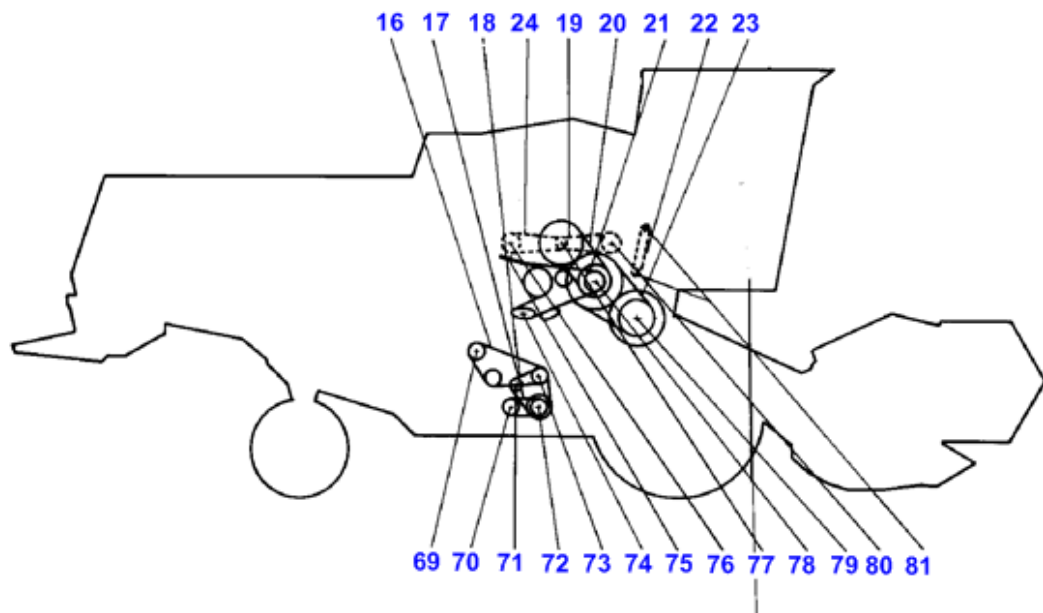
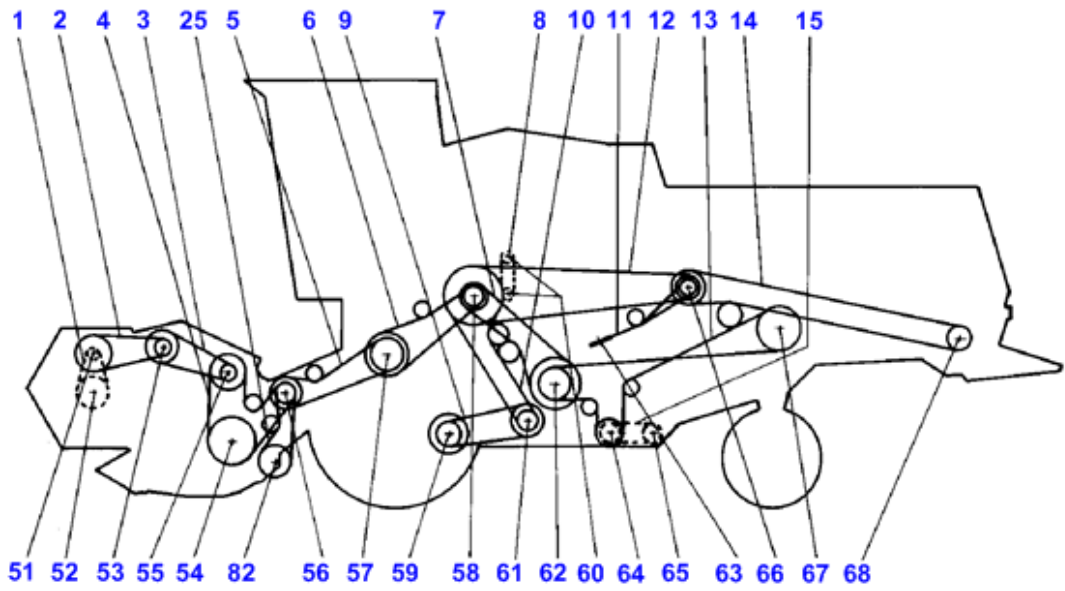

MASSEY FERGUSON

MF _____ 16

5

LÄMÄLLENSÄÄ		SAATTOVOIMA				KÄYTTÖ	
LIMITYKSIÄ VÄLÄÄ		1000 KGS	1200 KGS	1400 KGS	1600 KGS	1800 KGS	2000 KGS
Model	Power	12.75	15.75	18.75	21.75	24.75	27.75
Model	Power	12.75	15.75	18.75	21.75	24.75	27.75
Model	Power	12.75	15.75	18.75	21.75	24.75	27.75
Model	Power	12.75	15.75	18.75	21.75	24.75	27.75
Model	Power	12.75	15.75	18.75	21.75	24.75	27.75
Model	Power	12.75	15.75	18.75	21.75	24.75	27.75
Model	Power	12.75	15.75	18.75	21.75	24.75	27.75
Model	Power	12.75	15.75	18.75	21.75	24.75	27.75
Model	Power	12.75	15.75	18.75	21.75	24.75	27.75
Model	Power	12.75	15.75	18.75	21.75	24.75	27.75

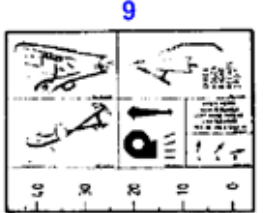
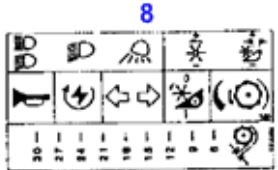
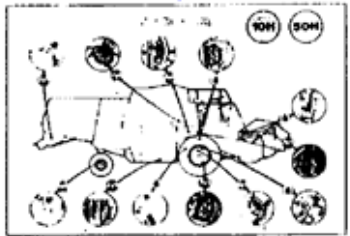

- 13**
- VANNA EI SAATA KÄYTTÖÖN, JOS SE EI OLE KÄYTTÖKUNTOINEN.
1. Jos kylväin ei ole kunnossa, se ei saa olla käytössä. Jos se on kunnossa, se voidaan käyttää.
 2. Jos kylväin on kunnossa, se voidaan käyttää.
 3. Jos kylväin on kunnossa, se voidaan käyttää.
 4. Jos kylväin on kunnossa, se voidaan käyttää.
 5. Jos kylväin on kunnossa, se voidaan käyttää.
 6. Jos kylväin on kunnossa, se voidaan käyttää.
 7. Jos kylväin on kunnossa, se voidaan käyttää.
 8. Jos kylväin on kunnossa, se voidaan käyttää.
 9. Jos kylväin on kunnossa, se voidaan käyttää.
 10. Jos kylväin on kunnossa, se voidaan käyttää.
 11. Jos kylväin on kunnossa, se voidaan käyttää.
 12. Jos kylväin on kunnossa, se voidaan käyttää.
 13. Jos kylväin on kunnossa, se voidaan käyttää.
 14. Jos kylväin on kunnossa, se voidaan käyttää.
 15. Jos kylväin on kunnossa, se voidaan käyttää.
 16. Jos kylväin on kunnossa, se voidaan käyttää.
 17. Jos kylväin on kunnossa, se voidaan käyttää.
 18. Jos kylväin on kunnossa, se voidaan käyttää.
 19. Jos kylväin on kunnossa, se voidaan käyttää.
 20. Jos kylväin on kunnossa, se voidaan käyttää.
 21. Jos kylväin on kunnossa, se voidaan käyttää.
 22. Jos kylväin on kunnossa, se voidaan käyttää.
 23. Jos kylväin on kunnossa, se voidaan käyttää.
 24. Jos kylväin on kunnossa, se voidaan käyttää.

6

VARO! EI SAATA KÄYTTÖÖN, JOS SE EI OLE KÄYTTÖKUNTOINEN.

ALÄ MENE SALLIHOON MOOTTORIN KÄYDESSÄ. FÖRBJUDET ATT STIGA NED I TAKEN NÄR MOTORN ÄR I GÅNG.

VARO! MOOTTORIN KÄYTTÖÄ KÄYTTÄESSÄ.

VARO! MOOTTORIN KÄYTTÖÄ KÄYTTÄESSÄ.

10

VARO! MOOTTORIN KÄYTTÖÄ KÄYTTÄESSÄ.

VARO! MOOTTORIN KÄYTTÖÄ KÄYTTÄESSÄ.

VARO! MOOTTORIN KÄYTTÖÄ KÄYTTÄESSÄ.

11

VARO! MOOTTORIN KÄYTTÖÄ KÄYTTÄESSÄ.

VARO! MOOTTORIN KÄYTTÖÄ KÄYTTÄESSÄ.

VARO! MOOTTORIN KÄYTTÖÄ KÄYTTÄESSÄ.

14

ACHTUNG! INTERLOCKE NUR AN DER VORDERACHSE VERWENDEN.

15

HIER FEUERLÖSCHER ANBRINGEN

16 **17**

AUS EIN

18

ARBEITEN IM MOTORRAUM NUR BEI ABGESTELTEM MOTOR

19 **20**

VARO! MOOTTORIN KÄYTTÖÄ KÄYTTÄESSÄ.

21

Straßen fahrt

22

2,8 t

23

0,9 t



